

MANDATORY DISCLOSURE BY INSTITUTIONS RUNNING AICTE APPROVED ENGINEERING/TECHNOLOGY/PHARMACY PROGRAMMES TO BE INCLUDED IN THEIR RESPECTIVE INFORMATION BROCHURE, DISPLAYED ON THEIR WEBSITE AND TO BE SUBMITTED TO AICTE EVERY YEAR LATEST BY 31st AUGUST TOGETHER WITH ITS URL

The following information is to be given in the Information Brochure besides being hosted on the Institution's official Website.

“The information has been provided by the concerned institution and the onus of authenticity lies with the Institution and not on AICTE.”

| | |
|--|--|
| I) NAME OF THE INSTITUTION Address including telephone, Fax, e-mail | Asian Institute of Management & Technology, Vill. Dhaurang, Tehsil Jagadhri, Distt. Yamuna Nagar (Haryana), 11 th km Stone from Yamuna Nagar on Kurukshetra-Saharanpur Highway Website : www.aimtynr.com E-mail : omtrust@yahoo.com Ph. Nos. 01732-282014-15, Fax : 01732-282014 |
| II) NAME & ADDRESS OF THE DIRECTOR Address including telephone, Fax, e-mail | Prof. D.K. Maharaj, Director-Principal Asian Institute of Management & Technology Vill. Dhaurang, Tehsil Jagadhri, Distt. Yamuna Nagar (Haryana), 11 th km Stone from Yamuna Nagar on Kurukshetra-Saharanpur Highway Website : www.aimtynr.com E-mail : omtrust@yahoo.com Ph. Nos. 01732-282014-15, Fax : 01732-282014 |
| III) NAME OF THE AFFILIATING UNIVERSITY | Kurukshetra University, Kurukshetra |
| IV. GOVERNANCE | |
| ❖ Members of the Board and their brief background | Please see Appendix-I |
| ❖ Members of Academic Advisory body | Please see Appendix-II |
| ❖ Frequency of the Board Meetings and Academic Advisory Body | Quarterly |
| ❖ Organizational chart and processes | Please see Appendix-III |
| ❖ Nature and Extent of involvement of faculty and students in academic affairs/ improvements | Beside teaching, the faculty also takes part in various administrative affairs. The faculty motivates and ensures the involvement of students in various extra-curricular and academic activities |
| ❖ Mechanism/Norms & Procedure for democratic/ good Governance | The Institute is being run by adopting the Rules and Regulations as framed by the AICTE/State Government in order to ensure good governance. |
| ❖ Student Feedback on Institutional Governance/ faculty performance | The students feed back is taken on continuous basis by inviting their suggestions from time to time and through the use of suggestion Box. Besides, students feed back is taken at the end of the semester regarding their studies and the teaching practices employed by the faculty. |
| ❖ Grievance Redressal mechanism for faculty, staff and students | A bi- level mechanism is adopted for the redressal of grievances of all the partners of the academic programme. A committee consisting of teachers and senior students takes up the problems of the students. The Director-Principal presides over such meetings. Another |

| | |
|--|---|
| | committee consisting of a senior members of the staff, Director-Principal, two members of the Management and the Chairman of the Managing Committee takes up all the issues pertaining to the faculty for quick redressal . |
|--|---|

| | |
|---|--|
| V. PROGRAMMES | |
| ❖ Name of the Programmes approved by the AICTE | B.Tech. in: Electronics & Comm. Engg. (60) Computer Science & Engg. (60) Information Technology (60) Mechanical Engg. (60) |
| ❖ Name of the Programmes accredited by the AICTE | N/A |
| ❖ For each Programme the following details are to be given: | |
| • Name | B. Tech. in ECE, CSE, IT & ME |
| • Number of seats | 60 each |
| • Duration | 04 Years |
| • Cut off mark/rank for admission during the last three years | N/A as the Institute was established only from the session 2008-09. |
| a) Fee | Tuition Fee : Rs. 38,300/- Development Fund : Rs. 8,900/- Student Fund : Rs. 1,524/- Institute & Hostel Security : Rs. 2,000/- each (Refundable) University & Misc. charges : Rs. 2,000/- |
| b) Placement Facilities | Available (Will be provided in due course.) |
| • Campus placement in last three years with minimum salary, maximum salary and average salary | N/A as the first batch will pass out in July, 2012 |
| ❖ Name and duration of Programme(s) having affiliation/collaboration with Foreign University(s)/ Institution(s) and being run in the same Campus along with status of their AICTE approval. If there is foreign collaboration, give the following details: | N/A |
| Details of the Foreign Institution/University | |
| • Name of the University/Institution | N/A |
| a)Address | N/A |
| b)Website | N/A |
| • Is the Institution/University Accredited in its Home Country | N/A |
| • Ranking of the Institution/University in the Home Country | N/A |
| • Whether the degree offered is equivalent to an Indian Degree? If yes, the name of the agency which has approved equivalence. If no, implications for students in terms of pursuit of higher studies in India and abroad and job both within and outside the country | N/A |
| • Nature of Collaboration | N/A |
| • Conditions of Collaboration | N/A |
| • Complete details of payment a student has to make to get the full benefit of collaboration. | N/A |
| ❖ For each Collaborative/affiliated Programme give the following: | N/A |
| • Programme Focus | N/A |
| • Number of seats | N/A |
| • Admission Procedure | N/A |
| • Fee | N/A |
| • Placement Facility | N/A |
| • Placement Records for last three years | N/A |

| | |
|--|--|
| with minimum salary, maximum salary and average salary | |
| Whether the Collaborative Programme is approved by AICTE? If not whether the Domestic/Foreign Institution has applied to AICTE for approval as required under notification no. 37-3/Legal/2005 dated 16 th May, 2005. | N/A |
| VI. Faculty | |
| ❖ Branch wise list faculty members: | |
| <ul style="list-style-type: none"> • Permanent Faculty | <ol style="list-style-type: none"> 1. Dr. D. K. Maharaj, Director-Principal 2. Dr. Amrik Singh, Professor & Dean 3. Mr. Vikas Gupta, Lecturer, ECE 4. Mr. Arjun Gupta, Lecturer Maths 5. Mr. Abhishek, Lecturer ECE 6. Ms. Sapna Gupta, Lecturer Maths 7. Mr. Gaurav Singla, Lecturer E.E. 8. Mr. Rajesh, Lecturer Bio-Tech. 9. Ms. Rajni Devi, Lecturer Chemistry 10. Ms Swati Yadav, Lecturer Physics 11. Ms. Nisha Rani, Lecturer English 12. Mr. Sachin Sharma, Lecturer EE 13. Ms. Hem Lata, Lecturer IT 14. Mr. Prince Behl, Lecturer Mech. Engg. 15. Ms. Mamta Rani Lecturer Physics 16. Mr. Arun Malik, Lecturer CSE 17. Sh. M.S. Ghai, Associate Lecturer 18. Sh. J.G. Sharma, Associate Lecturer |
| <ul style="list-style-type: none"> • Visiting Faculty | <ol style="list-style-type: none"> 1. Dr. S.K. Bhattacharya, Former Director, NITTR, Chandigarh & Calcutta 2. Dr. O.P. Taneja, HES, Former Principal, 3. Dr. P.K. Bajpai, Associate Professor Rajasthan Vidyapeeth, Udaipur 4. Dr. Gurpreet Kaur, Sr. Lecturer UTTAN Institute of Development & Studies, Yamuna Nagar |
| <ul style="list-style-type: none"> • Adjunct Faculty | Nil |
| <ul style="list-style-type: none"> • Guest Faculty | Nil |
| <ul style="list-style-type: none"> • Permanent Faculty: Student Ratio | 1 : 15 |
| ❖ Number of faculty employed and left during the last three years. | N/A |
| VII. Profile of director/principal with qualifications, total experience, age and duration of employment at the institute concerned | Please see APPENDIX-IV |
| For each Faculty give a page covering | Please see APPENDIX-V |
| 1. Name | |
| 2. Date of Birth | |
| 3. Educational Qualification | |
| 4. Work Experience | |
| <ul style="list-style-type: none"> • (Teaching/Research) | |
| <ul style="list-style-type: none"> • Industry | |
| <ul style="list-style-type: none"> • Others | |
| 5. Area of Specializations | |
| 6. Subjects teaching at | |
| <ul style="list-style-type: none"> • Under Graduate Level • Post Graduate Level | |
| 7. Research guidance | |
| Masters | |
| Ph.D. | |

| 8. Projects Carried out | | | | | | | | | | | | | | | | | | | | | | | | | | | | | | | |
|--|--|-----------|-----------|-----------|------|-------|-----|----|----|----|----|----|----|----|----|----|-----|----|----|----|----|----|----|----|----|----|--|-----------|-----------|-----------|-----------|
| 9. Patents | | | | | | | | | | | | | | | | | | | | | | | | | | | | | | | |
| 10. Technology Transfer | | | | | | | | | | | | | | | | | | | | | | | | | | | | | | | |
| 11. Research Publications | | | | | | | | | | | | | | | | | | | | | | | | | | | | | | | |
| 12. No. of Books published with details | | | | | | | | | | | | | | | | | | | | | | | | | | | | | | | |
| VIII. Fee | | | | | | | | | | | | | | | | | | | | | | | | | | | | | | | |
| ❖ Details of fee, as approved by State fee Committee, for the Institution. | APPENDIX- VI | | | | | | | | | | | | | | | | | | | | | | | | | | | | | | |
| ❖ Time schedule for payment of fee for the entire Programme. | Semester- wise | | | | | | | | | | | | | | | | | | | | | | | | | | | | | | |
| ❖ No. of Fee waivers granted with amount and name of students. | - | | | | | | | | | | | | | | | | | | | | | | | | | | | | | | |
| ❖ Number of scholarship offered by the institute, duration and amount | - | | | | | | | | | | | | | | | | | | | | | | | | | | | | | | |
| ❖ Criteria for fee waivers/scholarship. | - | | | | | | | | | | | | | | | | | | | | | | | | | | | | | | |
| ❖ Estimated cost of Boarding and Lodging in Hostels. | - | | | | | | | | | | | | | | | | | | | | | | | | | | | | | | |
| IX. ADMISSION | | | | | | | | | | | | | | | | | | | | | | | | | | | | | | | |
| ❖ Number of seats sanctioned with the year of approval. | 60 seats each in B.Tech. in CSE, ECE, ME & IT; w.e.f. session 2008-09 | | | | | | | | | | | | | | | | | | | | | | | | | | | | | | |
| ❖ Number of students admitted under various categories each year in the last three years. | The Institute, imparting instructions for the B.Tech. Course, has been started w.e.f. session 2008-09. <table border="1"> <thead> <tr> <th>Branch</th> <th>SC</th> <th>OBC</th> <th>Gen.</th> <th>Total</th> </tr> </thead> <tbody> <tr> <td>CSE</td> <td>--</td> <td>14</td> <td>09</td> <td>23</td> </tr> <tr> <td>IT</td> <td>01</td> <td>09</td> <td>08</td> <td>18</td> </tr> <tr> <td>ECE</td> <td>01</td> <td>10</td> <td>06</td> <td>17</td> </tr> <tr> <td>ME</td> <td>01</td> <td>08</td> <td>07</td> <td>16</td> </tr> <tr> <td></td> <td><u>03</u></td> <td><u>41</u></td> <td><u>30</u></td> <td><u>74</u></td> </tr> </tbody> </table> | Branch | SC | OBC | Gen. | Total | CSE | -- | 14 | 09 | 23 | IT | 01 | 09 | 08 | 18 | ECE | 01 | 10 | 06 | 17 | ME | 01 | 08 | 07 | 16 | | <u>03</u> | <u>41</u> | <u>30</u> | <u>74</u> |
| Branch | SC | OBC | Gen. | Total | | | | | | | | | | | | | | | | | | | | | | | | | | | |
| CSE | -- | 14 | 09 | 23 | | | | | | | | | | | | | | | | | | | | | | | | | | | |
| IT | 01 | 09 | 08 | 18 | | | | | | | | | | | | | | | | | | | | | | | | | | | |
| ECE | 01 | 10 | 06 | 17 | | | | | | | | | | | | | | | | | | | | | | | | | | | |
| ME | 01 | 08 | 07 | 16 | | | | | | | | | | | | | | | | | | | | | | | | | | | |
| | <u>03</u> | <u>41</u> | <u>30</u> | <u>74</u> | | | | | | | | | | | | | | | | | | | | | | | | | | | |
| ❖ Number of applications received during last two years for admission under Management Quota and number admitted. | The course has been started w.e.f. session 2008-09. No. of applications received by the Management for admission to Management Quota was 50 | | | | | | | | | | | | | | | | | | | | | | | | | | | | | | |
| X. Admission Procedure | | | | | | | | | | | | | | | | | | | | | | | | | | | | | | | |
| ❖ Mention the admission test being followed, name and address of the Test Agency and its URL (website). | AIEEE conducted by CBSE. website : www.cbse.org | | | | | | | | | | | | | | | | | | | | | | | | | | | | | | |
| ❖ Number of seats allotted to different Test Qualified candidates separately [AIMCET/CET (State conducted test/University tests)/Association conducted test] | 75% through On-line Off Campus Counseling conducted by the H.S.C.S. and 25% at the Institute Level. | | | | | | | | | | | | | | | | | | | | | | | | | | | | | | |
| ❖ Calendar for admission against management/vacant seats:(As per Haryana State Counselling Society) | 28-08-2008 was fixed by the H.S.C.S. as the final Cut-Off Date for all Institute level admissions. It was extended up to 05-09-2008. | | | | | | | | | | | | | | | | | | | | | | | | | | | | | | |
| - Last date for request for applications. | 11-08-2008 | | | | | | | | | | | | | | | | | | | | | | | | | | | | | | |
| - Last date for submission of application. | 11-08-2008 | | | | | | | | | | | | | | | | | | | | | | | | | | | | | | |
| - Dates for announcing final results. | 18-08-2008 | | | | | | | | | | | | | | | | | | | | | | | | | | | | | | |
| - Release of admission list (main list and waiting list should be announced on the same day) | 18-08-2008 | | | | | | | | | | | | | | | | | | | | | | | | | | | | | | |
| - Date for acceptance by the candidate (time given should in no case be less than 15 days) | - | | | | | | | | | | | | | | | | | | | | | | | | | | | | | | |
| - Last date for closing of admission. | The State Government extended the last date for admissions up to 05-09-2008 | | | | | | | | | | | | | | | | | | | | | | | | | | | | | | |
| - Starting of the Academic session. | 01-09-2008 | | | | | | | | | | | | | | | | | | | | | | | | | | | | | | |
| - The waiting list should be activated only on the expiry of date of main list. | - | | | | | | | | | | | | | | | | | | | | | | | | | | | | | | |
| - The policy of refund of the fee, in case of | - | | | | | | | | | | | | | | | | | | | | | | | | | | | | | | |

| | |
|--|---|
| withdrawal, should be clearly notified. | |
| XI | Criteria and Weightages for Admission |
| ❖ Describe each criteria with its respective weightages i.e. Admission Test, marks in qualifying examination etc. | A candidate who has passed senior secondary examination (10+2) from a recognized Board / University with Physics and Maths as compulsory subject alongwith any one of the subject i.e. Chemistry / Bio-Technology / Computer Science / Biology. All India Rank Entrance Test (AIEEE-2008). |
| ❖ Mention the minimum level of acceptance, if any. | Pass in 10+2 from a recognized Board/Univeristy with subjects as mentioned above. |
| ❖ Mention the cut-off levels of percentage & percentile scores of the candidates in the admission test for the last three years. | The Institute has started from the session 2008-09 and the last percentage/percentile of the candidate admitted through counselling is given below :- |
| ❖ Display marks scored in Test etc. and in aggregate for all candidates who were admitted. | APPENDIX- VII |
| XII | Application Form |
| ❖ Downloadable application form, with online submission possibilities. | The Application Form has been loaded in Website. www.aimtynr.com |
| XIII | List of Applicants |
| ❖ List of candidates whose applications have been received along with percentile/percentage score for each of the qualifying examination in separate categories for open seats. List of candidates who have applied along with percentage and percentile score for Management quota seats. | APPENDIX-VIII (The list of candidates for admission under Management quota seats) |
| XIV | Results of Admission under Management Seats/Vacant Seats |
| ❖ Composition of selection team for admission under Management Quota with the brief profiles of members (This information be made available in the public domain after the admission process is over) | Sh. C.B. Bansal - Chairman Mr. Satish Sharma - Trustee Prof. D.K. Maharaj - Director-Principal Sh. Ram Gopal Gupta - Registrar Sh. B.M. Mongia - Manager Mr. Vikas Gupta - HOD Mr. Arjun Gupta - HOD |
| ❖ Score of the individual candidates admitted arranged in order of merit | Please refer to Appendix-VII |
| ❖ List of candidates who have been offered admission. | -do- |
| ❖ Waiting list of the candidates in order of merit to be operative from the last date of joining of the first list candidates. | -- |
| ❖ List of the candidates who joined within the date, vacancy position in each category before operation of waiting list. | Please refer to Appendix-VII |
| XV | Information on infrastructure and other resources available |
| Library: | - |
| ➤ Number of Library books/Titles/Journals available (Programme-wise) | Titles : 1137, Volumes : 5040 National Journals : 22, International : 10 |
| ➤ List of online National/International Journals subscribed. | NIL |
| ➤ E-Library facilities | NIL |

| | |
|---|--|
| Laboratory: (For each Laboratory) | |
| ➤ List of Major Equipment/Facilities | Please see APPENDIX- IX |
| ➤ List of Experimental Setup | Please see APPENDIX- X |
| Computing Facilities: | |
| ➤ Number and Configuration of Systems | 70 (P-4) |
| ➤ Total number of systems connected by LAN | All Systems are on LAN & whole campus is wi-fi |
| ➤ Total number of systems connected to WAN | - |
| ➤ Internet bandwidth | 1 Mbps lease line |
| ➤ Major software packages available | Ms- Office 2k3, Turbo C, Anti Virus |
| ➤ Special purpose facilities available | All the systems are connected with Internet & the whole centre is Air conditioned. |
| Workshop: | The workshop comprises of Fittings, Carpentry, Foundry, Welding, Pattern Making & Machine Shops, which are fully equipped with latest equipments and machinery. |
| • List of facilities available | - |
| ▪ Games and Sports Facilities | Cricket, Football, Table Tennis & Lawn Tennis |
| ▪ Extra Curriculum Activities | - |
| ▪ Soft Skill Development Facilities | Language Lab is operative |
| ▪ Number of Class rooms and size of each | Three, 70.32 Sqmt. Each |
| ▪ Number of Tutorial rooms and size of each | Two, 39.33 & 41.74 Sqmt. |
| ▪ Number of laboratories and size of each | Total Lab. Six 1. Electrical Lab. - 200.00 Sqmt. 2. Electronics Lab. - 216.00 Sqmt. 3. Physics Lab. - 203.56 Sqmt. 4. Chemistry Lab. - 175.81 Sqmt. 5. Mat. Testing Lab. - 204.26 Sqmt. 6. Mech. & Kinematics - 112.09 Sqmt. |
| ▪ Number of drawing halls and size of each | One , 200.45 Sqmt. |
| ▪ Number of Computer Centres with capacity of each | One 150 Sqmt. with the capacity of 60 students |
| ▪ Central Examination Facility, Number of rooms and capacity of each. | Classroom – 3 (with the seating capacity of 60 students each) & Tutorial Room – 2 (with the seating capacity of 30 students each) |
| TEACHING LEARNING PROCESS | |
| • Curricula and syllabi for each of the Programmes as approved by the University. | As per Kurukshetra University, Kurukshetra |
| • Academic Calendar of the University | Please see Appendix-X1 |
| • Academic Time Table | Please see Appendix-X11 |
| • Teaching Load of each Faculty | Please see Appendix- XIII |
| • Internal Continuous Evaluation System in place | YES |
| • Students' assessment of Faculty, System in place. | YES |

For each post graduate programme give the following.

- i. Title of the programme - **No PG Course is being run by the Institute**
- ii. Curricula and Syllabi - **N/A**
- iii. Faculty profile - **N/A**

| Sr. | Name | Designation | Subject teaching |
|-----|------------|-------------|------------------|
| 1. | | | |
| 2. | | | |
| 3. | N/A | N/A | N/A |
| 4. | | | |

| | | | |
|----|--|--|--|
| 5. | | | |
| 6. | | | |

Brief profile of each faculty.
Laboratory facilities exclusive to the PG Programme

N.A.
N.A.

APPENDIX - I
MEMBERS OF BOARD OF GOVERNORS OF THE INSTITUTE
WITH THEIR BRIEF BACKGROUND

APPENDIX-II
MEMBERS OF ACADEMIC ADVISORY BOARD

APPENDIX-III
ORGANIZATIONAL CHART

APPENDIX-IV
PROFILE OF THE DIRECTOR-PRINCIPAL

APPENDIX-V
One Page Bio data of the Faculty

APPENDIX-VI
COMPLETE DETAILS OF FEES AS PER STATE GOVT.
(SEMESTER-WISE)

APPENDIX-VII
Display marks scored in Test etc. and in aggregate
for all candidates who were admitted

APPENDIX-VIII
List of candidates who have applied for admission
under the Management Quota Seats

APPENDIX-IX
LIST OF MAJOR EQUIPMENT FACILITIES

APPENDIX-X
LIST OF EXPERIMENTAL SETUP

APPENDIX-XI
ACADEMIC CALENDER OF THE KURUKSHETRA UNIVERSITY

APPENDIX-XII
ACADEMIC TIME TABLE

APPENDIX-XIII
TEACHING LOAD OF EACH FACULTY

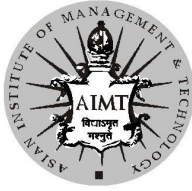

ASIAN INSTITUTE OF MANAGEMENT & TECHNOLOGY

(A Unit of OM EDUCATIONAL & CHARITABLE TRUST, Yamuna Nagar)
 11th km Stone from Yamuna Nagar on Pipli-Saharanpur Highway
 Website : www.aimtynr.com, E-mail : omtrust@yahoo.com, Ph.Nos. 01732-282014-15, Fax : 01732-282015
 (Approved by AICTE, Govt. of India, Affiliated to Kurukshetra University)

APPENDIX – I

BOARD OF GOVERNORS

| Sr. No. | Category | Names of Members | | Address | Experience (in years) |
|---------|------------------------------|------------------|---|--|--|
| A | Representative of Management | 1 | Sh. Chander Bhan Bansal, Chairman | 45-A, Krishna Colony, Near By-Pass Chowk, Yamuna Nagar | 30 (Business) |
| | | 2 | Sh. Sudhir Sharma, Vice Chairman | Village Dhaurang, P.O. Damla, Distt. Yamuna Nagar | 10 (Agriculture) |
| | | 3 | Sh. Satish Sharma, Member | Village Dhaurang, P.O. Damla, Distt. Yamuna Nagar | 05 (Agriculture) |
| | | 4 | Sh. Sachin Bansal, Member | 45-A, Krishna Colony, Near By-Pass Chowk, Yamuna Nagar | 03 (Business) |
| | | 5 | Smt. Anita Sharma, Member | Village Dhaurang, P.O. Damla, Distt. Yamuna Nagar | Social Worker |
| B | Educationist Members | 6 | Dr. S.K. Bhattacharya Former Director, NITTTTR, Calcutta and Chandigarh (Govt. of India) | Progressive Society , Kothi No. 1567, Sector 50 Chandigarh. Ph. Nos. 0172-2673167, 093162-11399 E-mail ID skbchd@yahoo.co.in | Teaching & Administration |
| | | 7 | Dr. Hari Singh (Former Dean Science Faculty, Dean Students Welfare, Chief | Kothi No. 2138 Sector 7, Urban Estate, Kurukshetra- 136118 Mobile 098132-34585 | Teaching & Administration (Kurukshetra University) |

| | | | | | |
|---|---|----|---|--|----------------------------------|
| | | | Warden, KUK) Professor Emeritus, Department of Biochemistry, Kurukshetra University, Kurukshetra | | |
| C | Member from Industry | 8 | Sh. Deepak Verma | B.M. Packaging, Kothi No. 395, Phase-1, Mohali- 160 055 Phone +91-172-223706, +91-172-4653170 E-mail ID bm_packaging@yahoo.com | Business & Industry |
| D | Corporate Member | 9 | | | |
| E | Member from Society (Social Member) | 10 | Ch. Khila Ram Narwal, Vice Chairman Zila Parishad | VPO, Kalanaur , Distt. Yamuna Nagar (Haryana) | Social Worker and Agriculture |
| F | Member Secretary | 11 | Prof. D.K. Maharaj Director-Principal AIMT, Dhaurang (Yamuna Nagar) | | Teaching & Administration |



ॐ

ASIAN INSTITUTE OF MANAGEMENT & TECHNOLOGY

(A Unit of OM EDUCATIONAL & CHARITABLE TRUST, Yamuna Nagar)
11th km Stone from Yamuna Nagar on Pipli-Saharanpur Highway
Website : www.aimtynr.com, E-mail : omtrust@yahoo.com, Ph.Nos. 01732-282014-15, Fax : 01732-282015
(Approved by AICTE, Govt. of India, Affiliated to Kurukshetra University)

APPENDIX -II

ACADEMIC ADVISORY BORAD

1. **Dr. S.K. Bhattacharya**
Former Director, NITTTTR, Calcutta and Chandigarh (Govt. of India)
Progressive Society , Kothi No. 1567, Sector 50 Chandigarh.
Ph. Nos. 0172-2673167, 093162-11399 E-mail ID skbchd@yahoo.co.in
2. **Dr. Kuldeep Singh**, Professor
Dept. of Electronics & Computer Engineering
Indian Institute of Technology
Roorkee (Uttaranchal)
3. **Prof. Anupam Mittal**,
Department of Civil Engineering
National Institute of Technology
Kurukshetra (Haryana)
4. **Dr. N.D. Kaushika**,
Professor & Eminence Director
Research Project Bharti Vidyapeeth's College of Engineering
New Delhi
5. **Dr. Hari Singh**, (Former Dean Science Faculty, Dean Students Welfare, Chief Warden, KUK)
Professor Emeritus,
Deptt. of Biochemistry,
Kurukshetra University, **Kothi No. 2138, Sector -7, Urban Estate**
Kurukshetra **Kurukshetra- 136118**
6. **Dr. P.B. Mahapatra**,
Professor Mechanical Engineering Department
Punjab Engineering College (PEC)
Chandigarh
7. **Dr. P.K. Bansal**, Principal,
Govt. Engineering College
Malout (Punjab)
8. **Dr. Amrik Singh**
Former Director-Principal
Guru Nanak Institute of Technology & Management Studies
Kothi No. 823/5 , Prem Nagar
Yamuna Nagar
9. **Prof. D.K. Maharaj** (Member-Secretary)
Director-Principal
Asian Institute of Management & Technology



ASIAN INSTITUTE OF MANAGEMENT & TECHNOLOGY

(A Unit of OM EDUCATIONAL & CHARITABLE TRUST, Yamuna Nagar)
11th km Stone from Yamuna Nagar on Pipli-Saharanpur Highway
Website : www.aimtynr.com, E-mail : omtrust@yahoo.com, Ph.Nos. 01732-282014-15, Fax : 01732-282015
(Approved by AICTE, Govt. of India, Affiliated to Kurukshetra University)

Appendix-III

ORGANIZATIONAL CHART

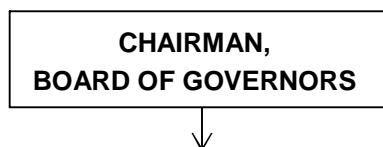

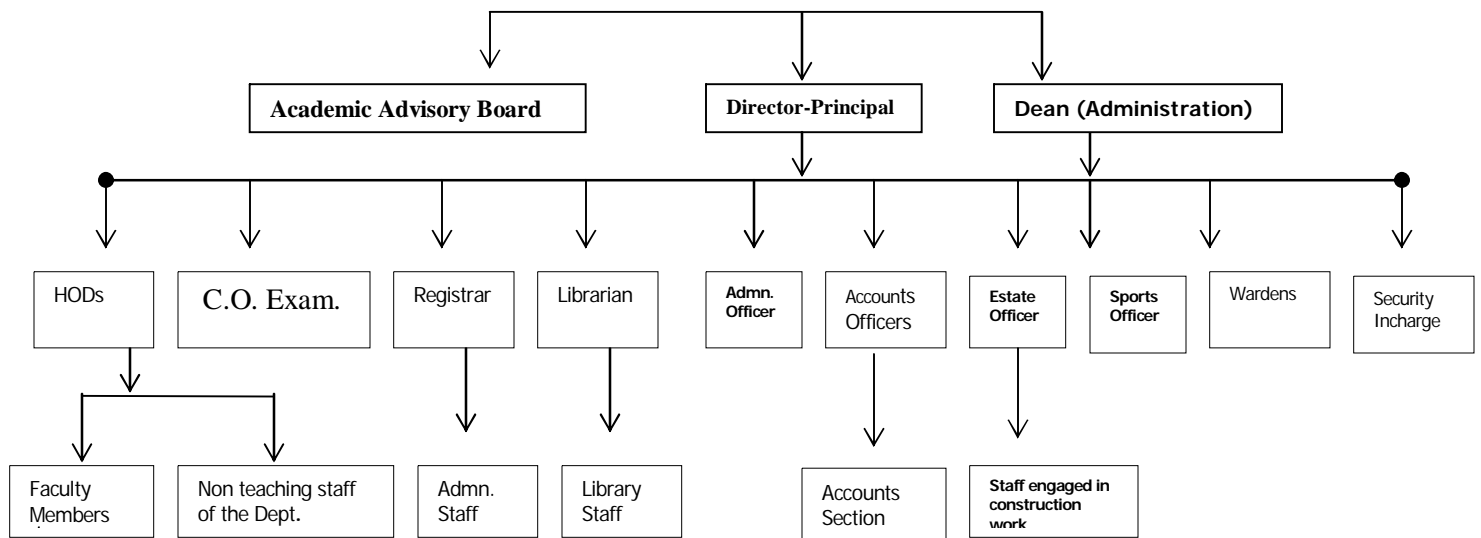

APPENDIX- IV

PROFILE OF DIRECTOR-PRINCIPAL



Professor D.K. Maharaj, born on 01-01-1962, is B.Sc. Engineering Civil from Bhagalpur College of Engineering Bhagalpur, M.E. from BIT Mesra

Ranchi and Ph.D from IIT Madras Chennai. He joined as Director-Principal of the Institute on 21st July, 2008.

Professor D.K. Maharaj possesses 18 years' experience in Teaching, Research and Administration at Bhagalpur College of Engineering, Bhagalpur; BIT Mesra, Ranchi, IIT Madras, Chennai, BITS Pilani, Singhania Univeristy, Pacheri Bari, Jhunjhunu, Rajasthan and Ganpati College of Engineering for girls, Shahpur, Bilaspur. He was Director University (Vice-Chancellor), Professor, Director and Dean of Engineering (Pro-Vice Chancellor) at Singhania University, Pacheri Bari, Jhunjhunu (Rajasthan) and Director-Principal at Ganpati College of Engineering for Girls, Shahpur, Bilaspur (Haryana). He had guided a large number of Ph.D, M.Tech and B.Tech students. He has published 32 Papers in International Journals, International Conferences and National Conferences. He is life member of the Indian Geotechnical Society .

APPENDIX- V



ASIAN INSTITUTE OF MANAGEMENT & TECHNOLOGY (AIMT) VILLAGE DHAURANG, TEHSIL JAGADHRI, DISTT. YAMUNA NAGAR (HARYANA)

ONE PAGE BIO-DATA OF THE FACULTY MEMBER



1. Name (In Capital Letters) : PROF. D.K. MAHARAJ
2. Father's Name : Sh. MOHAN MAHARAJ
3. Date of Birth : 01-01-1962
4. Educational Qualifications : Ph.D. CIVIL ENGINEERING
5. Area of Specialization : FINITE ELEMENT METHOD, COMPUTER AIDED DESIGN
(CAD, CAAD, CAM)
6. Date of joining (in AIMT) : 21-07-2008
7. Work Experience (in years)
 - Teaching : 18
 - Research : 13
 - Industry :
 - Others :
8. Subjects of Teaching at :
 - Under-Graduate level : 64
 - Post Graduate level : 7
9. **Research guidance:**
 - Master's level : 11
 - Doctoral level : 1
10. No. of papers published in
 - National Journals : 12

International Journals :
Conferences : 20

10. No. of Books published with details:.....
.....
11. Projects Carried out :.....35.....
12. Patent if any :.....



Signatures of the Teacher



ASIAN INSTITUTE OF MANAGEMENT & TECHNOLOGY (AIMT)
VILLAGE DHAURANG, TEHSIL JAGADHRI, DISTT. YAMUNA NAGAR (HARYANA)

ONE PAGE BIO-DATA OF THE FACULTY MEMBER

1. Name (In Capital Letters) : Amrik Singh
2. Father's Name : Sh. Gurbachan Singh
3. Date of Birth : 15- Oct- 1943
4. Educational Qualifications : Ph.D. (Business Administration) ,MBA,
M.A. (English) ,M.A. Public Administration
5. Area of Specialization :
6. Date of joining (in AIMT) : 10-feb-2009
7. Work Experience (in years)
- Teaching : 39 years
 - Research : 10 years
 - Industry :
 - Others : Administration 20 years
8. Subjects of Teaching at :
- Under-Graduate level : English & communication skills
- Post Graduate level : Business ADM & Financial Management
9. **Research guidance:**
- Master's level : 10 years

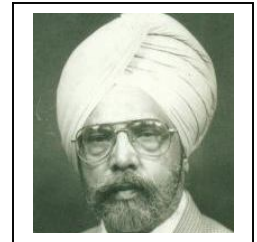

- Doctoral level :
 10. No. of papers published in
 National Journals : 5
 International Journals :
 Conferences : 7
 10. No. of Books published with details: Two

 11. Projects Carried out :.....
 12. Patent if any :.....

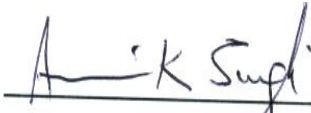
Signatures of the Teacher



ASIAN INSTITUTE OF MANAGEMENT & TECHNOLOGY (AIMT)
 VILLAGE DHAURANG, TEHSIL JAGADHRI, DISTT. YAMUNA NAGAR (HARYANA)

ONE PAGE BIO-DATA OF THE FACULTY MEMBER

1. Name (In Capital Letters) : VIKAS GUPTA
 2. Father's Name : Sh. RAJINDER KUMAR
 3. Date of Birth : 11-08-1981
 4. Educational Qualifications : B.TECH, M.TECH(PURSUING)
 5. Area of Specialization : ECE
 6. Date of joining (in AIMT) : 16-4-2008
 7. Work Experience (in years)
 • Teaching : 4-6 YEAR
 • Research :
 • Industry :
 • Others :
 8. Subjects of Teaching at :
 Under-Graduate level : FIELDS & WAVES, SDC, DE, TV ENGG, ANTENNA ETC
 Post Graduate level :



9. **Research guidance:**

Master's level :

Doctoral level :

10. No. of papers published in

National Journals :

International Journals :

Conferences :

10. No. of Books published with details:.....

.....

11. Projects Carried out :

12. Patent if any :.....



ASIAN INSTITUTE OF MANAGEMENT & TECHNOLOGY (AIMT)
VILLAGE DHAURANG, TEHSIL JAGADHRI, DISTT. YAMUNA NAGAR (HARYANA)

ONE PAGE BIO-DATA OF THE FACULTY MEMBER

1. Name (In Capital Letters) : ARJUN GUPTA
2. Father's Name : JAI NARAYAN GUPTA
3. Date of Birth : 14-03-81
4. Educational Qualifications : M.Sc. M.Fill.(Math)



5. Area of Specialization :
6. Date of joining (in AIMT) : 21-07-2008
7. Work Experience (in years)
 - Teaching : 4 years
 - Research :
 - Industry :
 - Others :

8. Subjects of Teaching at :
 - Under-Graduate level : math
 - Post Graduate level :

9. **Research guidance:**

- Master's level :
 Doctoral level :
 10. No. of papers published in
 National Journals :
 International Journals :
 Conferences :
 10. No. of Books published with details:.....
 11. Projects Carried out : Networks leading and system reliability
 12. Patent if any :.....



Signatures of the Teacher



ASIAN INSTITUTE OF MANAGEMENT & TECHNOLOGY (AIMT)
 VILLAGE DHAURANG, TEHSIL JAGADHRI, DISTT. YAMUNA NAGAR (HARYANA)

ONE PAGE BIO-DATA OF THE FACULTY MEMBER

1. Name (In Capital Letters) : ABHISHEK SHARMA
 2. Father's Name : SH.VISHVAS CHAND
 3. Date of Birth : 20-07-1985
 4. Educational Qualifications : B.Tech (ECE)
 5. Area of Specialization :
 6. Date of joining (in AIMT) : 21-07-2008
 7. Work Experience (in years)
 • Teaching : Fresher
 • Research :
 • Industry :
 • Others :
 8. Subjects of Teaching at :
 Under-Graduate level :
 Post Graduate level :



9. **Research guidance:**

Master's level :

Doctoral level :

10. No. of papers published in

National Journals :

International Journals :

Conferences :

10. No. of Books published with details:.....

11. Projects Carried out :.....

12. Patent if any :.....

Abhishek Sharma

Signatures of the Teacher



ASIAN INSTITUTE OF MANAGEMENT & TECHNOLOGY (AIMT)

VILLAGE DHAURANG, TEHSIL JAGADHRI, DISTT. YAMUNA NAGAR (HARYANA)

ONE PAGE BIO-DATA OF THE FACULTY MEMBER

1. Name (In Capital Letters) : SAPNA GUPTA

2. Father's Name : Sh. RAJ KUMAR GUPTA

3. Date of Birth : 20 -08 1982

4. Educational Qualifications : M.Sc. MATHS

5. Area of Specialization : MECHANICS OF SOLID, IVBP

6. Date of joining (in AIMT) : 21-07-2008

7. Work Experience (in years)

• Teaching : 6 MONTHS

• Research :

• Industry :

• Others :



8. Subjects of Teaching at :
 Under-Graduate level :
 Post Graduate level :
9. **Research guidance:**
 Master's level :
 Doctoral level :
10. No. of papers published in
 National Journals :
 International Journals :
 Conferences :
10. No. of Books published with details:.....

11. Projects Carried out :
12. Patent if any :.....

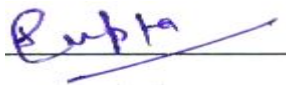

Signatures of the Teacher



ASIAN INSTITUTE OF MANAGEMENT & TECHNOLOGY (AIMT)
 VILLAGE DHAURANG, TEHSIL JAGADHRI, DISTT. YAMUNA NAGAR (HARYANA)

ONE PAGE BIO-DATA OF THE FACULTY MEMBER

1. Name (In Capital Letters) : Gaurav Singla
2. Father's Name : Sh. Radhe Shyam
3. Date of Birth : 29 -04 1981
4. Educational Qualifications : M.TECH power Electronics (PURSUING)
5. Area of Specialization :
6. Date of joining (in AIMT) : 21-07-2008
7. Work Experience (in years)
- Teaching : 1 year
 - Research :
 - Industry : 2 year



- Others :

8. Subjects of Teaching at :

Under-Graduate level : E.T. ,EMEC

Post Graduate level :

9. **Research guidance:**

Master's level :

Doctoral level :

10. No. of papers published in

National Journals :

International Journals :

Conferences :

10. No. of Books published with details:.....

.....

11. Projects Carried out :

12. Patent if any :.....



Signatures of the Teacher



ASIAN INSTITUTE OF MANAGEMENT & TECHNOLOGY (AIMT)

VILLAGE DHAURANG, TEHSIL JAGADHRI, DISTT. YAMUNA NAGAR (HARYANA)

ONE PAGE BIO-DATA OF THE FACULTY MEMBER

1. Name (In Capital Letters) : RAJESH KUMAR

2. Father's Name : Sh. MAHENDER SINGH

3. Date of Birth : 13- AUGUST- 1978



10. Educational Qualifications : Ph.D. PURSUING, M.Phil Micro Biology

11. Area of Specialization : Micro Biology

12. Date of joining (in AIMT) :

13. Work Experience (in years)

- Teaching : THREE YEARS

- Research : ONE AND HALF YEARS

- Industry :
- Others :

14. Subjects of Teaching at :

Under-Graduate level : B.Sc

Post Graduate level :

15. **Research guidance:**

Master's level :

Doctoral level :

10. No. of papers published in

National Journals : INDIAN VETRINARY PUBLIC HEALTH

International Journals :

Conferences :

10. No. of Books published with details:.....

.....

11. Projects Carried out :.....

12. Patent if any :.....



Signatures of the Teacher

ॐ

ASIAN INSTITUTE OF MANAGEMENT & TECHNOLOGY (AIMT)

VILLAGE DHAURANG, TEHSIL JAGADHRI, DISTT. YAMUNA NAGAR (HARYANA)

ONE PAGE BIO-DATA OF THE FACULTY MEMBER

1. Name (In Capital Letters) : RAJNI DEVI
2. Father's Name : SURESH KUMAR
3. Date of Birth : 17-08-1979
4. Educational Qualifications : M.Sc.(Chemistry)B.ed.Net.
5. Area of Specialization : Organic chemistry
6. Date of joining (in AIMT) : 21-07-2008
7. Work Experience (in years)
 - Teaching : One Year
 - Research :
 - Industry :
 - Others :



8. Subjects of Teaching at :
 Under-Graduate level : Chemistry
 Post Graduate level :
9. **Research guidance:**
 Master's level :
 Doctoral level :
10. No. of papers published in
 National Journals :
 International Journals :
 Conferences :
10. No. of Books published with details:.....
11. Projects Carried out :.....
12. Patent if any
 :.....



Signatures of the Teacher



ASIAN INSTITUTE OF MANAGEMENT & TECHNOLOGY (AIMT)
 VILLAGE DHAURANG, TEHSIL JAGADHRI, DISTT. YAMUNA NAGAR (HARYANA)

ONE PAGE BIO-DATA OF THE FACULTY MEMBER

1. Name (In Capital Letters) :SWATI YADAV
2. Father's Name : Sh. ONKAR SINGH YADAV
3. Date of Birth : 10- SEPTEMBER -1985
4. Educational Qualifications : M.Sc. PHYSICS
5. Area of Specialization :
6. Date of joining (in AIMT) :



7. Work Experience (in years)

- Teaching :
- Research : SIX MONTH FEB. JULY 2008
- Industry :
- Others :

8. Subjects of Teaching at :

- Under-Graduate level :
- Post Graduate level :

9. **Research guidance:**

- Master's level :
- Doctoral level :

10. No. of papers published in

- National Journals :
- International Journals :
- Conferences :

10. No. of Books published with details:.....

.....

11. Projects Carried out :NITRIDING OF FE & NI BASED ALLOYS (IGCAR, KALPAKKAN)

12. Patent if any :.....

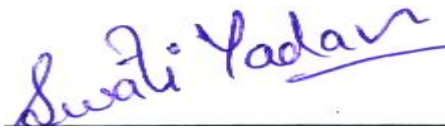

Signatures of the Teacher



ASIAN INSTITUTE OF MANAGEMENT & TECHNOLOGY (AIMT)

VILLAGE DHAURANG, TEHSIL JAGADHRI, DISTT. YAMUNA NAGAR (HARYANA)

ONE PAGE BIO-DATA OF THE FACULTY MEMBER

1. Name (In Capital Letters) :NISHA VERMA
2. Father's Name : Sh. GULAB RAI
3. Date of Birth : 23-03-1982
4. Educational Qualifications : M.A. , B.ED, D.ED
5. Area of Specialization :
6. Date of joining (in AIMT) : 13-AUGUST-2008

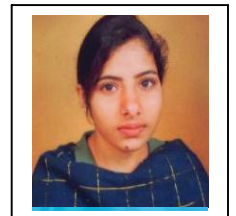

7. Work Experience (in years)

- Teaching : ONE YEAR IN TEACHING
- Research :
- Industry :
- Others :

8. Subjects of Teaching at :

- Under-Graduate level : HINDI, ENGLISH, ECONOMICS, HISTORY
Post Graduate level : ENGLISH LITERATURE

9. **Research guidance:**

- Master's level :
Doctoral level :

10. No. of papers published in

- National Journals :
International Journals :
Conferences :

10. No. of Books published with details:.....

.....

11. Projects Carried out :.....

12. Patent if any :.....

Misha

Signatures of the Teacher



ASIAN INSTITUTE OF MANAGEMENT & TECHNOLOGY (AIMT)
VILLAGE DHAURANG, TEHSIL JAGADHRI, DISTT. YAMUNA NAGAR (HARYANA)

ONE PAGE BIO-DATA OF THE FACULTY MEMBER

1. Name (In Capital Letters) :SACHIN SHARMA
2. Father's Name :Sh. GHAN SHYAM DASS SHARMA
3. Date of Birth : 19-03-1985
4. Educational Qualifications : B.TECH In Electrical
5. Area of Specialization : Electrical Engineering



6. Date of joining (in AIMT) : 14-08-2008
7. Work Experience (in years)
- Teaching :
 - Research :
 - Industry :
 - Others :
8. Subjects of Teaching at :
- Under-Graduate level : HINDI, ENGLISH, ECONOMICS, HISTORY
- Post Graduate level : ENGLISH LITERATURE
9. **Research guidance:**
- Master's level :
- Doctoral level :
10. No. of papers published in
- National Journals :
- International Journals :
- Conferences :
10. No. of Books published with details:.....
-
11. Projects Carried out :.....
12. Patent if any :.....

Sachin Sharma

Signatures of the Teacher



ASIAN INSTITUTE OF MANAGEMENT & TECHNOLOGY (AIMT)
VILLAGE DHAURANG, TEHSIL JAGADHRI, DISTT. YAMUNA NAGAR (HARYANA)

ONE PAGE BIO-DATA OF THE FACULTY MEMBER

1. Name (In Capital Letters) : Hemlata
2. Father's Name : Sh.Charnjeet Singh Anand
3. Date of Birth : 11-09-1982
4. Educational Qualifications : B.tech. in I.T., M.Tech In Comp.Sc. (Pursuing)
5. Area of Specialization : I.T.



6. Date of joining (in AIMA) : 14-08-2008
7. Work Experience (in years)
- Teaching : One Year (approx)
 - Research :
 - Industry :
 - Others :
8. Subjects of Teaching at :
- Under-Graduate level : Software Engg., Discrete Structures, Fundamentals Of Comp.
- Post Graduate level :
9. **Research guidance:**
- Master's level :
- Doctoral level :
10. No. of papers published in
- National Journals :
- International Journals :
- Conferences :
10. No. of Books published with details:.....
11. Projects Carried out :Patient Mgt System In asp.net.....
12. Patent if any :.....

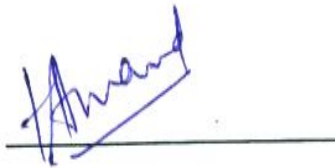

Signatures of the Teacher

ॐ

ASIAN INSTITUTE OF MANAGEMENT & TECHNOLOGY (AIMT)

VILLAGE DHAURANG, TEHSIL JAGADHRI, DISTT. YAMUNA NAGAR (HARYANA)

ONE PAGE BIO-DATA OF THE FACULTY MEMBER

1. Name (In Capital Letters) : PRINCE BEHL
2. Father's Name : Sh. VINOD BEHL
3. Date of Birth : 05-02-1986
4. Educational Qualifications :B.TECH IN MECH. ENGG.



5. Area of Specialization :
6. Date of joining (in AIMA) :
7. Work Experience (in years)
- Teaching :
 - Research :
 - Industry :SIX MONTHS
 - Others :
8. Subjects of Teaching at :
- Under-Graduate level :
- Post Graduate level :
9. **Research guidance:**
- Master's level :
- Doctoral level :
10. No. of papers published in
- National Journals :
- International Journals :
- Conferences :
10. No. of Books published with details:.....
-
11. Projects Carried out :INDUSTRY ACADEMIC INTERFACE
12. Patent if any :.....



Signatures of the Teacher



ASIAN INSTITUTE OF MANAGEMENT & TECHNOLOGY (AIMT)

VILLAGE DHAURANG, TEHSIL JAGADHRI, DISTT. YAMUNA NAGAR (HARYANA)

ONE PAGE BIO-DATA OF THE FACULTY MEMBER

1. Name (In Capital Letters) :MAMTA TANDON
2. Father's Name : Sh. ASHOK TANDON



3. Date of Birth : 20-04-1984
4. Educational Qualifications : M.Sc. PHYSICS
5. Area of Specialization : APPLIED SCIENCE
6. Date of joining (in AIMT) : 20-08-2008
7. Work Experience (in years)
- Teaching : ONE YEAR
 - Research :
 - Industry : ONE YEAR TRAINING ON ELECTRO CARDIO GRAPHY
 - Others :
8. Subjects of Teaching at :
- Under-Graduate level : LASER, FIBER, OPTICS, SOUND WAVE
- Post Graduate level :
9. **Research guidance:**
- Master's level :
- Doctoral level :
10. No. of papers published in
- National Journals :
- International Journals :
- Conferences :
10. No. of Books published with details:.....
-
11. Projects Carried out :.....
12. Patent if any :.....



Signatures of the Teacher



ASIAN INSTITUTE OF MANAGEMENT & TECHNOLOGY (AIMT)
VILLAGE DHAURANG, TEHSIL JAGADHRI, DISTT. YAMUNA NAGAR (HARYANA)

ONE PAGE BIO-DATA OF THE FACULTY MEMBER



1. Name (In Capital Letters) : ARUN MALIK
2. Father's Name : Sh. KRISHAN CHANDER MALIK
3. Date of Birth : 25-2-1987
4. Educational Qualifications : B.TECH
5. Area of Specialization : COMPUTER SCIENCE ENGG.
6. Date of joining (in AIMA) :
7. Work Experience (in years)
 - Teaching :
 - Research :
 - Industry : 2 MONTHS
 - Others :
8. Subjects of Teaching at :
 - Under-Graduate level :
 - Post Graduate level :
9. **Research guidance:**
 - Master's level :
 - Doctoral level :
10. No. of papers published in
 - National Journals :
 - International Journals :
 - Conferences :
10. No. of Books published with details:.....
.....
11. Projects Carried out : SQL PROCESSOR AND INTRANET MAIL SERVER
12. Patent if any :.....



Signatures of the Teacher



ASIAN INSTITUTE OF MANAGEMENT & TECHNOLOGY (AIMT)
VILLAGE DHAURANG, TEHSIL JAGADHRI, DISTT. YAMUNA NAGAR (HARYANA)

ONE PAGE BIO-DATA OF THE FACULTY MEMBER



1. Name (In Capital Letters) : Mohinder Singh Ghai
2. Father's Name : Late Sardar Thakur Singh
3. Date of Birth : 20-03-1937
4. Educational Qualifications : Matric (Punjab University), Diploma in Tech. Trades ,
Polytechnic Amritsar, Trained Instructor Course Certificate
CTI, Koni Bilaspur (M.P.)
5. Area of Specialization : Teaching in technical institutions
6. Date of joining (in AIMT) : 12-04-2008
7. Work Experience (in years)
 - Teaching : 45 years in teaching in technical institutions
 - Research :
 - Industry :
 - Others :
8. Subjects of Teaching at :
Under-Graduate level :
Post Graduate level :
9. **Research guidance:**
Master's level :
Doctoral level :
10. No. of papers published in
National Journals :
International Journals :
Conferences :
10. No. of Books published with details:.....
.....
11. Projects Carried out :.....
12. Patent if any :.....

Signatures of the Teacher



ASIAN INSTITUTE OF MANAGEMENT & TECHNOLOGY (AIMT)

VILLAGE DHAURANG, TEHSIL JAGADHRI, DISTT. YAMUNA NAGAR (HARYANA)

ONE PAGE BIO-DATA OF THE FACULTY MEMBER

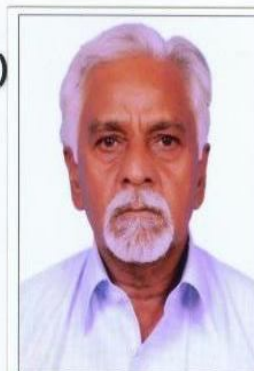

1. Name (In Capital Letters) : Jai Gopal Sharma
2. Father's Name : Sh. Shanti Saroop
3. Date of Birth : 14-04-1934
4. Educational Qualifications : F.Sc. Diploma (City & Guild, London(UK) studentship AMIE
5. Area of Specialization : Distribution & utilization of Electric Energy
6. Date of joining (in AIMT) : 18-05-2008
7. Work Experience (in years)
 - Teaching : 28 years in RECK & 10 years in MMEC, Mullana
 - Research :
 - Industry : 10 years
 - Others : 2 years in Iraq on Grain Silo Project (by availing leave of the kind due from the RECK)
8. Subjects of Teaching at : Electrical Energy /Electrical Engg. Practice /Electrical m/c
Under-Graduate level : lab , guidance of major project work
Post Graduate level :
9. **Research guidance:**
Master's level :
Doctoral level :
10. No. of papers published in
National Journals :
International Journals :
Conferences :
10. No. of Books published with details:.....
.....
11. Projects Carried out : A detection of precise -ve- sequence and its applications in the control of protection/starting relays for the 3 phase Electric Motor detection and utilization of voltage produced due to unbalance in the Tertiary winding transformer.
12. Patents if any :.....

Signature of the Teacher

APPENDIX-VI



ॐ

ASIAN INSTITUTE OF MANAGEMENT & TECHNOLOGY

(A Unit of OM EDUCATIONAL & CHARITABLE TRUST, Yamuna Nagar)
11th km Stone from Yamuna Nagar (37 K.M. from Pipli) on Pipli-Saharanpur Highway
Website : www.aimtynr.com, E-mail : omtrust@yahoo.com, Ph.Nos. 01732-282014-15, Telefax : 01732-282014
(Approved by AICTE, Govt. of India, Affiliated to Kurukshetra University)

Complete details of Fees as per State Government **ANNUAL DUES- 2008-09**

| Sr. No. | Detail of Fees | Fee (Rs.) |
|---------|---------------------------|-----------------|
| 1 | Tuition Fee | 38,300/- |
| 2 | Dev. Fund | 8,900/- |
| 3 | Student Fund | 1,500/- |
| 4 | Caution Money (Institute) | 2000/- |
| 5 | Wi-Fi | 2000/- |
| 6 | University Fee/Dues | 2000/- |
| | Total | 54,700/- |

SEMESTER-WISE DUES

| Sr. No. | Detail of Fees | Ist Sem. Fee (Rs.) | 2 nd Sem. Fee (Rs.) |
|---------|--------------------------------------|--------------------|--------------------------------|
| 1 | Tuition Fee | 19,150/- | 19,150/- |
| 2 | Dev. Fund | 4,450/- | 4,450/- |
| 3 | *Student Fund | 1500/- | -- |
| 4 | Caution Money (Institute) Refundable | 2000/- | -- |
| 5 | Wi-Fi | 1,000/- | 1000/- |
| 6 | **University Fee | 2000/- | -- |
| | Total | 30,100/- | 24600/- |

APPENDIX- VII

Asian Institute of Mangement & Technology, Dhaurang Distt. Yamuna Nagar

Display marks scored in Test etc. and in aggregate for all candidates who were admitted.
B.Tech. 1st YEAR (Computer Science & Engineering)

| Sr No | Roll No. | Students Name | Father's Name | Mode of Admission | AIEEE RANK | Date of admission | AGG. | Cat. |
|----------|----------|------------------|-----------------------|-------------------|------------|-------------------|---------------|-------------|
| 1 | 4408101 | Prabhat Dass | Sh. Parmod Kumar Dass | Counseling | 555810 | 20-08-08 | 65.8 | Gen. |
| 2 | 4408102 | Ajay Kumar | Sh. Rati Ram | Counseling | 479491 | 19-08-08 | 76.6 | BC-B |
| 3 | 4408103 | Gaurav Kamboj | Sh. Roshan Lal | Counseling | 509391 | 19-08-08 | 56.8% | BC-A |
| 4 | 4408104 | Rubee Rani | Sh. Naresh Kumar | Counseling | 455979 | 18-08-08 | 82.4 | BC-A |
| 5 | 4408105 | Gurdev Singh | Sh. Ran Singh | Counseling | 395640 | 18-08-08 | 67.8 | BC-A |
| 6 | 4408106 | Ankush Panwar | Sh. Rajbir Singh | Counseling | 408206 | 18-08-08 | 48.3 | BC-B |
| 7 | 4408107 | Ranjeet Kumar | Sh. Banarsi Prasad | Counseling | 562535 | 20-08-08 | 78.4 | BC-A |
| 8 | 4408108 | Prerna Chaudhary | Sh. Rakesh Chaudhary | Management | 330215 | 20-08-08 | 65.8% | Gen. |
| 9 | 4408109 | Shweta Aggarwal | Sh. Pawan Kumar | Management | -- | 05-09-08 | 54.2 | Gen. |
| 10 | 4408110 | Umang Goel | Sh. Pawan Kumar Goel | Management | -- | 01-09-08 | 44.80 | Gen. |
| 11 | 4408111 | Pratibha | Sh. Narendra Kumar | Management | -- | 05-09-08 | 47.2 | BC |
| 12 | 4408112 | Jatinder Singh | Sh. Jasbir Singh | Management | 282204 | 22-08-08 | 62.4 | Gen. |
| 13 | 4408113 | Sonia Rani | Sh. Rameshwar Das | Management | 508000 | 27-08-08 | 70.2 | BC |
| 14 | 4408114 | Sohan Lal | Sh. Pralahd | Management | 709127 | 28-08-08 | 70% | Gen. |
| 15 | 4408115 | Renu Devi | Sh. Rameshwar Kumar | Management | -- | 05-09-08 | Dip. 61.95 | BC |
| 16 | 4408116 | Virender Kumar | Sh. Jagdish Kumar | Management | 487079 | 27-08-08 | 52% | Gen. |
| 17 | 4408117 | Pankaj Kamboj | Sh. Naresh Kumar | Management | 513085 | 27-08-08 | 62% | BC |
| 18 | 4408118 | Danish Ali Khan | Sh. Abid Ali | Management | -- | 01-09-08 | 54% | Gen. |
| 19 | 4408119 | Sunaina | Sh. Tilak Raj | Management | 193293 | 02-09-08 | 80% | BC |
| 20 | 4408120 | Badan Singh | Sh. Mool Chand | Management | -- | 28-08-08 | 45.8 | BC |
| 21 | 4408121 | Pooja Rani | Sh. Sanjay Kumar | Management | -- | 05-09-08 | Dip. 62% | BC |
| 22 | 4408122 | Nishant Vaid | Sh. Yesh Paul | Management | 548282 | 05-09-08 | 63.6% | GEN |
| 23 | 4408123 | Usman Gani | Sh. Gufran Ali | Management | -- | 05-09-08 | 57% | BC |

B.Tech. Ist YEAR (Electronics & Communication Engineering)

| Sr. No. | Roll No. | Students Name | Father's Name | Mode of admission | AIEEE SCORE | Date of Add. | Agg. | Cat. |
|---------|----------|-------------------------|---------------------------------|-------------------|-------------|--------------|-------------|------|
| 1 | 4408301 | Mayank | Sh. Thakur Dass | Counseling | 525017 | 17-08-08 | 66% | BC-B |
| 2 | 4408302 | Anoop Kumar | Sh. Mahendra Singh | Counseling | 287139 | 18-08-08 | 47.6 | SC |
| 3 | 4408303 | Vinod Kumar | Sh. Dharambir | Counseling | 622236 | 20-08-08 | 64% | BC-A |
| 4 | 4408304 | Sonu | Sh. Rajbir Singh | Counseling | 636445 | 20-08-08 | 55.80 | BC-B |
| 5 | 4408305 | Dinesh | Sh. Ravi Kant | Counseling | 618296 | 18-08-08 | 60.4 | BC-A |
| 6 | 4408306 | Parshant Vashisht | Sh. Shish Pal | Counseling | 403950 | 19-08-08 | 63.6 | Gen. |
| 7 | 4408307 | Sunil | Sh. Man Singh | Counseling | 365276 | 19-08-08 | 50.4 | BC-B |
| 8 | 4408308 | Rohit Saini | Sh. Mohinder Singh | Counseling | 662283 | 19-08-08 | 67.8 | BC-B |
| 9 | 4408309 | Neha Rani | Sh. Om Parkash | Counseling | 753598 | 19-08-08 | 56.2 | Gen. |
| 10 | 4408310 | Karan Deep Jangra | Sh. Rattan Lal | Counseling | 611409 | 19-08-08 | 53% | BC-A |
| 11 | 4408311 | Afzal | Sh. Mohd. Aslam | Management | 639002 | 05-09-08 | 57.8 | BC |
| 12 | 4408312 | Amit Pokhriyal | Sh. Ganga Prasad Pokhriyal | Management | 392354 | 27-08-08 | 69% | Gen. |
| 13 | 4408313 | Gaggan Swaroop Malhotra | Sh. Kamal Swroop | Management | 631890 | 22-08-08 | 69.8 | Gen. |
| 14 | 4408314 | Ravi Dutt | Sh. Vijay Sharma | Management | 608452 | 22-08-08 | 62% | BC |
| 15 | 4408316 | Bhupendra Singh Rauthan | Sh. Umed Singh Rauthan | Management | 427029 | 27-08-09 | 68.2 | Gen. |
| 16 | 4408317 | Anupam Bisht | Sh. Chandra Darshan Singh Bisht | Management | 640928 | 05-09-08 | 56% | Gen. |
| 17 | 4408318 | Anuj Kumar | Sh. Naresh Kumar | Management | -- | 05-09-08 | 44.2 | BC |

B.Tech. Ist YEAR (Information Technology)

| Sr. No. | Roll No. | Students Name | Father's Name | Mode of admission | AIEEE SCORE | Date of admission | Agg. | Cat. |
|---------|----------|-----------------------|-------------------------|-------------------|-------------|-------------------|------|------|
| 1 | 4408201 | Harish Kumar | Sh. Rulia Ram | Counseling | 774159 | 16-08-08 | 54.2 | BC-A |
| 2 | 4408202 | Sandeep Kumar | Sh. Karamveer Singh | Counseling | 619099 | 16-08-08 | 56.8 | BC-B |
| 3 | 4408203 | Anshul Rohilla | Sh. Mittar Pal | Counseling | 441890 | 17-08-08 | 68.6 | BC-A |
| 4 | 4408204 | Manjeet Kumar | Sh. Dalip Kumar | Counseling | 700542 | 18-08-08 | 67% | BC-B |
| 5 | 4408205 | Mohd Bilal | Sh. Mohd. Rizwan | Counseling | 514457 | 18-08-08 | 60.8 | BC-A |
| 6 | 4408206 | Mohit Kumar | Sh. Raj Kumar | Counseling | 715414 | 19-08-08 | 60.6 | Gen. |
| 7 | 4408207 | Rana Narender Chauhan | Sh. Kanwar Pal Singh | Counseling | 606960 | 19-08-08 | 51.2 | Gen. |
| 8 | 4408208 | Billu Yadav | Sh. Jhabarmal Yadav | Counseling | 708113 | 20-08-08 | 57.8 | BC-B |
| 9 | 4408209 | Anil Yadav | Sh. Lachhi Ram Yadav | Counseling | 483992 | 20-08-08 | 60.2 | BC-B |
| 10 | 4408210 | Akshay Rajput | Sh. Kamal Kumar | Management | 356511 | 02-09-08 | 59% | Gen. |
| 11 | 4408211 | Moin Ahmed | Sh. Ameer Ahmed | Management | -- | 02-09-08 | 62.8 | Gen. |
| 12 | 4408212 | Ravi Kumar | Sh. Subhash Chand | Management | 784937 | 23-08-08 | 48.6 | SC |
| 13 | 4408213 | Shivmangal Panday | Sh. Maheshwar Pandey | Management | 383990 | 21-08-08 | 54.6 | Gen. |
| 14 | 4408214 | Amit Kumar | Sh. Vijay Pal Singh | Management | 575339 | 21-08-08 | 51.6 | BC |
| 15 | 4408215 | Himanshu Kumar | Sh. Satyaveer Singh | Management | -- | 28-08-08 | 53% | Gen. |
| 16 | 4408216 | Arpit Tyagi | Sh. Adesh Tyagi | Management | -- | 25-08-08 | 56.6 | Gen. |
| 17 | 4408217 | Vaibhav Koudinya | Sh. Suresh Kumar Sharma | Management | -- | 04-09-08 | 49.2 | Gen. |
| 18 | 4408218 | Rajeev Kumar | Sh. Bojraj | Management | -- | 05-09-08 | 49.2 | BC |

B.Tech. 1st YEAR (Mechanical Engineering)

| Sr. No. | Roll No. | Students Name | Father's Name | Mode of add. | AIEEE SCORE | Date of admission | Agg. | Cat. |
|---------|----------|-------------------------|-------------------------|--------------|-----------------------------|-------------------|-------|------|
| 1 | 4408401 | Pardeep Kumar | Sh. Rajinder Kumar | Counseling | 645331 | 19-08-08 | 58% | BC-A |
| 2 | 4408402 | Pankaj Kumar Pandey | Sh. Shatrughan Prasad | Counseling | 565568 | 19-08-08 | 60.6 | Gen. |
| 3 | 4408403 | Dinesh Kumar | Sh. Dharm Pal | Counseling | 606617 | 18-08-08 | 62% | BC-B |
| 4 | 4408404 | Sonu | Sh. Ramphal | Counseling | 730520 | 18-08-08 | 61.2 | BC-A |
| 5 | 4408405 | Neeraj | Sh. Shakti Kumar | Counseling | 577199 | 20-08-08 | 55% | Gen. |
| 6 | 4408406 | Sabbir | Sh. Sultan | Counseling | 680660 | 20-08-08 | 50.4 | BC-B |
| 7 | 4408407 | Ravinder | Sh. Phool Singh | Counseling | 578146 | 20-08-08 | 59% | BC-A |
| 8 | 4408408 | Deepak Kumar | Sh. Om Singh Rana | Counseling | 508849 | 20-08-08 | 61% | Gen. |
| 9 | 4408409 | Rahul Wangoo | Sh. Ramesh Kumar Wangoo | Management | 491.0 (Kashmiri migrant) | 19-08-08 | 56.13 | Gen. |
| 10 | 4408410 | Mohd. Maharajudin | Sh. Mukarram | Management | -- | 27-08-08 | 48.4 | BC |
| 11 | 4408411 | Ankit Kumar | Sh. Shiv Dutt Kumar | Management | 698726 | 28-08-08 | 49% | SC |
| 12 | 4408412 | Saurabh Pandey | Sh. Ajay Kumar Pandey | Management | 456759 | 29-08-08 | 50.4 | Gen. |
| 13 | 4408413 | Surya Pal Singh | Sh. Sukhbeer Singh | Management | -- | 27-08-08 | 57.4 | BC |
| 14 | 4408414 | Dheerendra Singh Kamboj | Sh. Rakesh Kumar | Management | -- | 05-09-08 | 42.8 | BC |
| 15 | 4408415 | Rishi Kumar | Sh. Lal Singh Rajput | Management | -- | 05-09-08 | 63.8 | Gen. |
| 16 | 4408416 | Nishant Kumar Mishra | Sh. Purshotam Mishra | Management | -- | 05-09-08 | 60% | Gen. |

APPENDIX- VIII**List of candidates who have applied for admission
under the Management Quota Seats****B.Tech. Course -2008-09**

| Sr. No | Students Name | Father's Name | AIEEE RANK | Address |
|--------|-----------------|----------------------|------------|---|
| 1 | Shweta Aggarwal | Sh. Pawan Kumar | -- | M/h Kanoon Goyan Gangoh (S.R.E.) (U.P.) |
| 2 | Umang Goel | Sh. Pawan Kumar Goel | -- | # 474, Gagan Vihar Near Dr. Behl, Shamli (Muzaffarnagar)-247776 |
| 3 | Pratibha | Sh. Narendra Kumar | -- | VPO, Jhabiran Via Sarsawa, Distt. Saharanpur (UP)- 247232 |
| 4 | Jatinder Singh | Sh. Jasbir Singh | 282204 | # 1425, Modern Colony, Near ITI, Yamuna Nagar- 1350001 |
| 5 | Sonia Rani | Sh. Rameshwar Das | 508000 | Village Dhaurang Distt. Yamuna Nagar- 135001 (Haryana) |
| 6 | Sohan Lal | Sh. Pralahd | 709127 | VPO, Bhana Brahmnam Tehsil, Narwana Distt. Jind (Haryana) |
| 7 | Renu Devi | Sh. Rameshwar Kumar | -- | Village Bhootmajra , P.O. Aourangabad, Distt. Yamuna Nagar |
| 8 | Virender Kumar | Sh. Jagdish Kumar | 487079 | Village Nagal, PO, Chamrori Distt. Yamuna Nagar |
| 9 | Pankaj Kamboj | Sh. Naresh Kumar | 513085 | Village Amloha PO, Silikalan Distt. Yamuna Nagar |
| 10 | Danish Ali Khan | Sh. Abid Ali | -- | Shiv Dham Colony, Patharwala Purana Kalsia Road, Saharanpur(UP)- 135133 |
| 11 | Sunaina | Sh. Tilak Raj | 193293 | # 182/3, Dhobi Mohalla, Radaur Distt. Yamuna Nagar-135133 |
| 12 | Badan Singh | Sh. Mool Chand | -- | 7-B ,Lal Bagh, Gandhi Colony, Muzaffar Nagar (U.P.) |
| 13 | Pooja Rani | Sh. Sanjay Kumar | -- | VPO, Ledi Tehsil, Chhachhrauli Distt. Yamuna Nagar |
| 14 | Nishant Vaid | Sh. Yesh Paul | 548282 | Ward No. 16, Kalar Himmati, Udampur, Jammu & Kashmir |
| 15 | Usman Gani | Sh. Gufran Ali | -- | # 79/4, Old Tehsil Rampur Road, Roorkee, Haridwar (Uttarakhand) |
| 16 | Akshay Rajput | Sh. Kamal Kumar | 356511 | Village Padarathpur, Post Sahanpur Distt. Bijnor (UP) |
| 17 | Moin Ahmed | Sh. Ameer Ahmed | -- | New Market, Distt. |

| | | | | |
|----|-------------------------|---------------------------------|--------|--|
| | | | | Rudraprayad , Near Ganga Bridge (Uttarakhand) |
| 18 | Ravi Kumar | Sh. Subhash Chand | 784937 | Village Manakmou, Distt. Saharanpur (UP) |
| 19 | Shivmangal Panday | Sh. Maheshwar Pandey | 383990 | KEGG Farm Pvt. Ltd. Khandsa Hatchry, Distt. Gurgaon |
| 20 | Amit Kumar | Sh. Vijay Pal Singh | 575339 | Chandra Vihar Colony, Gango Road, Saharanpur – 247001 (UP) |
| 21 | Himanshu Kumar | Sh. Satyaveer Singh | -- | VPO, Babarpur Distt. Bijnor (UP) |
| 22 | Arpit Tyagi | Sh. Adesh Tyagi | -- | Gali No. 10, Verma Park, Gandhi Colony, Muzaffar Nagar (UP) |
| 23 | Vaibhav Koudinya | Sh. Suresh Kumar Sharma | -- | Vardhmaan Colony, Sarsawa, Distt, Saharanpur (UP) |
| 24 | Rajeev Kumar | Sh. Bojraj | -- | Village Banikhera, Distt. Saharanpur PO, Sabdalpur-247001 (UP) |
| 25 | Afzal | Sh. Mohd. Aslam | 639002 | Village Ibrahimpora, PO Sarsawa, Distt. Saharanpur- U.P.- 247232 |
| 26 | Amit Pokhriyal | Sh. Ganga Prasad Pokhriyal | 392354 | Uppar Bhaktiyana Podhi Road, Srinagar, Garhwal (Uttarakhand) - 251784 |
| 27 | Gaggan Swaroop Malhotra | Sh. Kamal Swroop | 631890 | # 582/A, Sharma Garden, Yamuna Nagar- 135001 |
| 28 | Ravi Dutt | Sh. Vijay Sharma | 608452 | Village Tajipur , PO Mandi Tehsil, Narnaul Distt. Mohindergarh |
| 29 | Bhupendra Singh Rauthan | Sh. Umed Singh Rauthan | 427029 | Kamleswar Kedar Marg, PO, Kamleswar Srinagar Garhwal (Uttarakhand) |
| 30 | Anupam Bisht | Sh. Chandra Darshan Singh Bisht | 640928 | Anupam Sadan, Anchal Dairy, Near food Bear House, Ufalda Srinagar, Pauri (Uttarakhand) |
| 31 | Anuj Kumar | Sh. Naresh Kumar | -- | Village Dohli, PO Chamrori Distt. Yamuna Nagar (Haryana) |
| 32 | Mohd. Maharajudin | Sh. Mukarram | | Village Chalkpur, PO Chilkana Distt. Saharanpur (UP) |
| 33 | Ankit Kumar | Sh. Shiv Dutt Kumar | | # 189/3, Ambedkar Nagar, Jwalapur Haridwar (Uttarakhand) |
| 34 | Saurabh Pandey | Sh. Ajay Kumar Pandey | | Pandey, # 345, Tyoe-II, Sector-I, BHEL, Haridwar (Uttarakhand) |
| 35 | Surya Pal Singh | Sh. Sukhbeer Singh | | Zila Sahakri, Bank Bijnor, Branch – Chandak PO Chandak, Bijnor (UP) |
| 36 | Dheerendra Singh Kamboj | Sh. Rakesh Kumar | | C/o Sh. Ravinder Kumar, VPO, Bubka Distt. Yamuna Nagar-135133 |
| 37 | Rishi Kumar | Sh. Lal Singh Rajput | | Village Gugalkota, Tehsil Bahrur, Distt. Alwar |

| | | | | |
|----|----------------------|----------------------|--|---|
| | | | | (Rajasthan) |
| 38 | Nishant Kumar Mishra | Sh. Purshotam Mishra | | C/o Sh. Devendra Kaushik, Mohalla Nai Sarai, Narnaul – 123001 (Haryana) |
| | | | | |

APPENDIX -IX
LISTS OF EQUIPMENT REQUIRED AS PER SYLLABUS AND EQUIPMENT
AVAILABLE

Name of Dept. : MECH. ENGG/WORKSHOP

| Sr. No. | Name of Item | Qty. Required | Qty. Available |
|---------|---|---------------|----------------|
| 1 | Bench Vice No.5 | 20 | 20 |
| 2 | Lathes 4½ with DOG-CHUK, TRUE-CHUK, Coolant Pump all standard accessories, Electricals | 3 Pcs. | 3 Pcs. |
| 3 | Lathe 6' with DOG-ChUK 12", TRUE-CHUK 8", Coolant Pump and all standard accessories and Electricals. | 01 | 01 |
| 4 | Shaper 12" complete with Electricals | 01 | 01 |
| 5 | Radial Drilling Machine 25 mm with Electricals | 01 | 01 |
| 6 | Power Hacksaw 10" Round with Electricals | 01 | 01 |
| 7 | Tool-Grinder 8" & 12" Double Ends with Grinding Wheels | 02 | 02 |
| 8 | Milling Machine without Vertical attachment , Dived. Head, Vice, Coolant System, Motor, Starter &V-Belts Fitted | 01 | 01 |
| 9 | Surface Grinder Machine with Motor, Starter & Magnetic Chuk | 01 | 01 |
| 10 | Wood Turning Machine with Motor, Starter, Chuk & Plate | 01 | 01 |
| 11 | Wood Turning Machine with Motor, Starter, Chuk & Plate | 01 | 01 |
| 12 | Wood Working Machine ZIG saw with Motor, Starter & V-Belts | 01 | 01 |
| 13 | Electrical Motor 3 H.P. Single Phase | 01 | 01 |

| | | | |
|----|---|--------|---------|
| 14 | Oxygen Cylinder | 02 | 02 |
| 15 | D.A. Cylinder | 02 | 02 |
| 16 | ARC Welding Machine air Cooled regulator type 350 Amp | 01 | 01 |
| 17 | ARC Welding Machine air Cooled Single Phase 250 Amp | 01 | 01 |
| 18 | ARC Welding Machine air Cooled Single Phase 200 Amp | 01 | 01 |
| 19 | Pr Oxygen Regulator | 02 | 02 |
| 20 | Pr D.A. Regulator | 02 | 02 |
| 21 | Meter Hose Pipe Apollo I.S.L. | 20 | 20 |
| 22 | Pr Hose Pipe Clump | 12 | 12 |
| 23 | Pr Gas Welding Torch Kakker | 01 | 01 |
| 24 | Pr Gas Welding Torch Kakker | 01 | 01 |
| 25 | Pr Gas Welding Holder Bajaj | 03 | 03 |
| 26 | Pr Head Screen with Glass -2- | 06 | 06 |
| 27 | Pr Head Screen with Glass | 01 | 01 |
| 28 | Pr Cable Lug | 06 | 06 |
| 29 | Pr Earthing Clump | 06 | 06 |
| 30 | M.S. Wire Brush | 05 | 05 |
| 31 | Meter Welding Cable I.S.I. | 15 | 15 |
| 32 | Pr Safety Goggles | 8 Pair | 08 Pair |
| 33 | Pair Leather Hand Gloves | 8 Pair | 08 Pair |
| 34 | Pr Oxygen Cylinder Key | 02 | 02 |
| 35 | Pr Gas Lighter Spark | 02 | 02 |
| 36 | Pkt. Welding Rod 3.15 m (Consumable) | 02 | 02 |
| 37 | Pkt. Welding Rod 4.00 m (Consumable) | 02 | 02 |
| 38 | Pr Chipping Hammer | 04 | 04 |
| 39 | Pr Brass Wire | ½ | ½ |
| 40 | Pkt. Welding Flux | 01 | 01 |
| 41 | Pr Tip For. Gas Welding | 04 | 04 |
| 42 | Pr Tip Cleaner | 01 | 01 |
| 43 | Universal Combi Planner | 01 | 01 |
| 50 | D.G. Set completer with all Accessories) | 01 | 01 |
| 51 | Carpenter vice 8" | 08 | 08 |

| | | | |
|----|---------------------------------------|----|----|
| 52 | Jack Plane Medium 14" | 06 | 06 |
| 53 | Jack Plane Small 9" | 04 | 04 |
| 54 | Handsaw 18" | 12 | 12 |
| 55 | Tenon Saw | 12 | 12 |
| 56 | Key Whole Saw Set | 01 | 01 |
| 57 | Tee Bar Cramp 3 ft. | 01 | 01 |
| 58 | Tee Bar Cramp 5 ft. | 01 | 01 |
| 59 | Steel Scale 6" | 12 | 12 |
| 60 | Steel Scale 12" | 12 | 12 |
| 61 | Choursi Set 1" | 10 | 10 |
| 62 | Choursi Set ¾" | 04 | 04 |
| 63 | Pathri 10.9 No.(6" X2" X1") | 02 | 02 |
| 64 | Saw Set Plier | 01 | 01 |
| 65 | Screw Driver Flat | 05 | 05 |
| 66 | Screw Driver Half Round Flat | 05 | 05 |
| 67 | G Plan Clamp 4" | 06 | 06 |
| 68 | G Plan Clamp 6" | 06 | 06 |
| 69 | Try Square 6' (complete) | 10 | 10 |
| 70 | Try Square 8' (complete) | 10 | 10 |
| 71 | Bevel Square | 06 | 06 |
| 72 | Choursi (Sathri) ¼" | 10 | 10 |
| 73 | Choursi (Sathri) ⅜" | 10 | 10 |
| 74 | Choursi (Sathri) ½" | 10 | 10 |
| 75 | Drill ¼" | 03 | 03 |
| 76 | Drill 5/16" | 03 | 03 |
| 77 | PVC Hammer 30 m.m. | 02 | 02 |
| 78 | PVC Hammer 50 m.m. | 02 | 02 |
| 79 | PVC Hammer 40 m.m. | 12 | 12 |
| 80 | Center Punch | 06 | 06 |
| 81 | B/Pin Hammer | 06 | 06 |
| 82 | SOI Hammer Straight Peen , Cross Peen | 06 | 06 |
| 83 | Zig Saw Blade (Big) (consumable) | 12 | 12 |
| 84 | Zig Saw Blade (Small) (consumable) | 12 | 12 |
| 85 | Plainer Electrical | 01 | 01 |

| | | | |
|-----|--|--------|--------|
| 86 | Drill 3/16' | 03 | 03 |
| 87 | Drill 1/4' | 03 | 03 |
| 88 | Drill 3/8' | 03 | 03 |
| 89 | Drill 1/2' | 03 | 03 |
| 90 | Compass In-Out | 04 Set | 04 Set |
| 91 | Spanner Set | 02 | 02 |
| 92 | Drill Machine 10 mm | 02 | 02 |
| 93 | Drill Machine 13 mm | 02 | 02 |
| 94 | Claw Hammer | 05 | 05 |
| 95 | Letter Punch I | 1 Set | 1 Set |
| 96 | Punches Big | 1 Set | 1 Set |
| 97 | Plier | 05 | 05 |
| 98 | Wood Ripsaw Handle | 06 | 06 |
| 99 | - do- | 06 | 06 |
| 100 | Shim (Molding Box) | 12 | 12 |
| 101 | Hand Drill Machine | 04 | 04 |
| 102 | Drill 1/8' | 03 | 03 |
| 103 | Key hole Saw | 04 | 04 |
| 104 | Key Set | 01 | 01 |
| 105 | M.S. Bolt (in Kg.) (Consumable) | 50 | 50 |
| 106 | Nail (in Kg.) (Consumable) | 20 | 20 |
| 107 | Machine Screw (Pkt.) | 02 | 02 |
| 108 | Steel Screw 1/2" (Pkt.) | 01 | 01 |
| 109 | Steel Screw 3/4" (Pkt.) | 01 | 01 |
| 110 | File (In different shapes) | 12 | 12 |
| 111 | Power Hack Saw Blade 1"x14" (Piece) (Consumable) | 20 | 20 |
| 112 | Power Hack Saw Blade 1 1/4" x16 "(Piece) (Consumable) | 20 | 20 |
| 113 | Power Hack Saw Blade 1 1/4" x18 "(Piece) (Consumable) | 20 | 20 |
| 114 | Hand Hack Saw Blade (Piece) (Consumable) | 100 | 100 |
| 115 | Lathe Bit 1/4" | 01 | 01 |
| 116 | Lathe Bit 5/16" | 01 | 01 |
| 117 | Lathe Bit 3/8" | 01 | 01 |

| | | | |
|-----|-----------------------------------|----|----|
| 118 | Lathe Bit ½" | 01 | 01 |
| 119 | Lathe Bit ¾" | 01 | 01 |
| 120 | Wire Gauge | 01 | 01 |
| 121 | Scanner Set | 01 | 01 |
| 122 | Ring Spanner Set | 01 | 01 |
| 123 | Revolving Center MT-3 | 02 | 02 |
| 124 | Revolving Center MT-4 | 02 | 02 |
| 125 | Thread Gauge | 02 | 02 |
| 126 | Filler Gauge | 02 | 02 |
| 127 | Radius Gauge | 02 | 02 |
| 128 | File Brush | 03 | 03 |
| 129 | Rip Saw Fuel Pipe | 05 | 05 |
| 130 | Inside Micro Meter 20 mm | | |
| 131 | Height Gauge | 01 | 01 |
| 132 | Box Spanner Set | 01 | 01 |
| 133 | Compass Inside | 04 | 04 |
| 134 | Compass Outside | 04 | 04 |
| 135 | Pliers | 05 | 05 |
| 136 | Regmar (Emery Paper) (Consumable) | 12 | 12 |
| 137 | Allen Key Set | 01 | 01 |
| 138 | Triangular File | 10 | 10 |
| 139 | Flat File 12' | 10 | 10 |
| 140 | Smoot File 12' | 05 | 05 |
| 141 | Lathes Bit Left Hand Tool Hold | 01 | 01 |
| 142 | Lathes Bit Right Hand Tool Hold | 01 | 01 |
| 143 | V-Vice Small | 01 | 01 |
| 144 | V-Vice Medium | 01 | 01 |
| 145 | V-Vice Large | 01 | 01 |
| 146 | Micro Meter 0-1" | 03 | 03 |
| 147 | Micro Meter 0-25mm | 03 | 03 |
| 148 | Dial Gauge | 02 | 02 |
| 149 | Dial Gauge Stand | 02 | 02 |
| 150 | Micro Meter 50-75mm | 01 | 01 |
| 151 | Micro Meter 2-3mm | 01 | 01 |

| | | | |
|-----|---------------------------|------|------|
| 152 | Vernier 6" | 02 | 02 |
| 153 | Vernier 8" | 02 | 02 |
| 154 | Sleeve 2-3 | 03 | 03 |
| 155 | Sleeve 3-4 | 03 | 03 |
| 156 | Sleeve 1-2 | 03 | 03 |
| 157 | Self Cutter (Set) | 01 | 01 |
| 158 | Beval Cutter (Set) | 01 | 01 |
| 159 | Oil Cane (Piece) | 02 | 02 |
| 160 | Grease Gun | 01 | 01 |
| 161 | Surface Gauge | 04 | 04 |
| 162 | Angle Plate | 01 | 01 |
| 163 | Milling Vice | 01 | 01 |
| 164 | Milling Vice Full | 01 | 01 |
| 165 | Milling Vice Small | 01 | 01 |
| 166 | Tool Bit ¼" x 6" | 10 | 10 |
| 167 | Tool Bit 5/16" x 6" | 10 | 10 |
| 168 | Tool Bit ¾" x 6" | 08 | 08 |
| 169 | Toll Bit ½" x 6" | 10 | 10 |
| 170 | Ring Spanner | 10 | 10 |
| 171 | Screw Driver 4" | 06 | 06 |
| 172 | Screw Driver 6" | 06 | 06 |
| 173 | Screw Driver 10" | 06 | 06 |
| 174 | Screw Driver 12" | 06 | 06 |
| 175 | Beval Protector Set | 02 | 02 |
| 176 | Combination Set | 02 | 02 |
| 177 | Ring spanner Set | 02 | 02 |
| 178 | File 10-RB | 05 | 05 |
| 179 | Square Files | 05 | 05 |
| 180 | 100FB | 05 | 05 |
| 181 | Sutli (consumable) | 10 m | 10 m |
| 182 | 1 mm Reamer Block (Piece) | 05 | 05 |
| 183 | Drill 17-32" | 01 | 01 |
| 184 | Drill 5/8" | 01 | 01 |
| 185 | Drill 11/16" | 01 | 01 |

| | | | |
|-----|---------------------------------------|-----|-----|
| 186 | Drill ¾" | 01 | 01 |
| 187 | Drill 1" | 01 | 01 |
| 188 | Drill 7/8" | 01 | 01 |
| 189 | B/Bar 5/16" (Piece) | 01 | 01 |
| 190 | B/Bar 3/8" (Piece) | 01 | 01 |
| 191 | Try Square Engg. (Piece) | 10 | 10 |
| 192 | Screw Driver Set | 01 | 02 |
| 193 | DP Cutter | 01 | 01 |
| 194 | Mod Cutter | 09 | 09 |
| 195 | General Cutter | 01 | 01 |
| 196 | Fire Bricks | 100 | 100 |
| 197 | Fire Cement (Bag) (consumable) | 01 | 01 |
| 198 | Bento Night Powder (Bag) (consumable) | 01 | 01 |
| 199 | Cold Dust (Bag) (consumable) | 01 | 01 |
| 200 | Mulasses (Tin) (consumable) | 01 | 01 |
| 201 | Crucible 35 m.m. | 02 | 02 |
| 202 | Crucible 30 m.m. | 02 | 02 |
| 203 | Crucible 14 m.m. | 03 | 03 |
| 204 | Spot Welding Machine | 01 | 01 |
| 205 | Open Earth furnace | 01 | 01 |
| 206 | Trowel | 16 | 16 |
| 207 | Trolley for shifting the cylinder | 01 | 01 |
| 208 | Welding Working Table | 01 | 01 |

LISTS OF EQUIPMENT REQUIRED AS PER SYLLABUS AND EQUIPMENT AVAILABLE

Name of Dept. : ELECTRICAL LAB.

| Sr. No. | Name of Item | Qty. Required | Qty. Available |
|----------------|---|----------------------|-----------------------|
| 1 | Verification of KCL & KVL – Model # ME 561D | 2 | 2 |
| 2 | Verification of Norton's & Thevenin's Theorem – Model # ME 594BD | 2 | 2 |
| 3 | Veri. Superposition Theorem Me. 592D | 2 | 2 |
| 4 | Study of LCR Resonance Apparatus with Builtin Sine wave OSC. – ME 571 | 2 | 2 |

| | | | |
|-----|--|----|----|
| 5 | Measurement of efficiency of a Single Phase Transformer (Direct Loading). – ME 2401 | 1 | 1 |
| 6 | VARIAC 8 AMPS Single Phase – ME 2302 | 1 | 1 |
| 7 | Determination of Parameter & Losses in a Single Phase Transformer by OC & SC TEST. ME 2402 | 1 | 1 |
| 8 | VARIAC 8 AMPS Single Phase – ME 2302 | 1 | 1 |
| 9 | Speed Control of D.C. Shunt Motor (By Armature and Field Current Control Method) – ME 2413 | 1 | 1 |
| 10 | DC Shunt Motor 1 HP - ME 2378 | 1 | 1 |
| 11 | Tachometer 2 in (Contact Type 0.5~ 19, 999RPM & Photo Type 5~99,999RPM) – DT 6236B | 1 | 1 |
| 12 | Measurement of Power in Three Phase Circuit by Two Wattmeter Method – ME 2400 | 1 | 1 |
| 13 | VARIAC 4 AMPS Three Phase – ME 2308 | 1 | 1 |
| 14 | Loading Rheostate 2 Kilo Watt Single Phase in 8 Step of 250 Watt each ME-2312 | 1 | 1 |
| 15 | 1 KVA /230/115 V with tapping at 50% and 86.6%, ME-2240 | 1 | 1 |
| 16 | 1 KVA/230 /115 Vac with tapping at 50% and 86.6%, ME-2240 | 1 | 1 |
| 17 | Rheostat (300 DHMS.2 A) ME-2362 | 1 | 1 |
| 18 | Rheostate 100 BHMS.5 Amp. ME-2362 | 1 | 1 |
| 19 | Loading Rheostate SKW 3 Phase in 8 step, ME-2323 | 1 | 1 |
| 20 | Voltmeter –MR 72 0-5 Volts | 02 | 02 |
| 21 | Voltmeter MR 80 0- 10V | 02 | 02 |
| 22 | Millimeter MR 72 (0-250 mA) | 04 | 04 |
| 23 | Millimeter MR 72 (0- 500 mA) | 04 | 04 |
| 24 | Soldering Fuel 3/16" x 4" (Soldering Iron) | 03 | 03 |
| 25 | Soldering Fuel 3/16" x 4" (do) | 03 | 03 |
| 26 | Soldering Fuel 3/8" x 4" (do) | 03 | 03 |
| 27. | Soldering Fuel 3/8" x 4" (do) | 03 | 03 |

LISTS OF EQUIPMENT REQUIRED AS PER SYLLABUS AND EQUIPMENT AVAILABLE

Name of Dept. : CHEMISTRY LAB.

| Sr. No. | Name of Item | Qty. Required | Qty. Available |
|----------------|--------------------------------|----------------------|-----------------------|
| 1 | Air Condenser, B-24 (500 m.m.) | 24 | 24 |
| 2 | Beaker 100 m.l. | 24 | 24 |

| | | | |
|----|---------------------------------|----|----|
| 3 | Beaker 250 m.l. | 24 | 24 |
| 4 | Beaker 500 m.l. | 12 | 12 |
| 5 | Beaker 1000 m.l. | 06 | 06 |
| 6 | Burette 50 m.l. | 36 | 36 |
| 7 | Burette Brush | 06 | 06 |
| 8 | Bottle Brush | 06 | 06 |
| 9 | Bod Bottle 300 ml | 36 | 36 |
| 10 | Conical Flask 250 m.l. | 36 | 36 |
| 11 | Cappleries m.p. | 24 | 24 |
| 12 | Dropping Bottle 60 m.l. | 24 | 24 |
| 13 | Desicator 160 mm | 03 | 03 |
| 14 | Funnel Glass 3" | 36 | 36 |
| 15 | Funnel Plastic 6" | 03 | 03 |
| 16 | First Aid Box | 01 | 01 |
| 17 | Filter Paper Ordinary in rim | 01 | 01 |
| 18 | Glass Rod | 24 | 24 |
| 19 | Iodine Flask 250 ml | 36 | 36 |
| 20 | Kohlrausk Flask 50 ml | 12 | 12 |
| 21 | Knife | 01 | 01 |
| 22 | Measuring Flask 100 m.l. | 24 | 24 |
| 23 | Measuring Flask 250 m.l. | 24 | 24 |
| 24 | Measuring Flask 1000 m.l. | 03 | 03 |
| 25 | Measuring Flask 2000 m.l. | 03 | 03 |
| 26 | Measuring Cylinder 10 m.l. | 36 | 36 |
| 27 | Measuring Flask 50 m.l. | 24 | 24 |
| 28 | Measuring Flask 100 m.l. | 36 | 36 |
| 29 | Measuring Flask 500 m.l. | 06 | 06 |
| 30 | Measuring Flask 1000 m.l. | 06 | 06 |
| 31 | Mortar and Pestle | 01 | 01 |
| 32 | Membrane Filter Holder Assembly | | |
| | (i) Y-47 m.m. Funnel 30 m.l. | 01 | 01 |
| | (ii) Pipette 10 m.l. | 36 | 36 |
| | (iii) Pipette 20 m.l. | 36 | 36 |
| | (iv) Pipette 50 m.l. | 24 | 24 |

| | | | |
|----|--|----|----|
| | (v) Grade Pipette 2 m.l. | 06 | 06 |
| | (vi) Grade Pipette 5 m.l. | 06 | 06 |
| | (vii) Pester Pipette | 01 | 01 |
| 33 | Reagent Bottle Amber 250 ml | 12 | 12 |
| 34 | Rubber Tubing 8 mm. | 01 | 01 |
| 35 | Rubber Cloves | 03 | 03 |
| 36 | Silica Crucible | 06 | 06 |
| 37 | Thermo Meter Wall A.C. Scale | 03 | 03 |
| 38 | What Man Filter No. 42 | 06 | 06 |
| 39 | Watch Glass 3" | 36 | 36 |
| 40 | Winchester Bottle 10 ltr | 04 | 04 |
| 41 | Winchester Bottle 05 Ltr. | 08 | 08 |
| 42 | Winchester Bottle 2½ Ltr. | 06 | 06 |
| 43 | PVC Wash Bottle 250 ml | 24 | 24 |
| 44 | White Tile | 36 | 36 |
| 45 | Wire Gauge | 24 | 24 |
| 46 | Periodic Chart | 02 | 02 |
| 47 | Stop Watch | 03 | 03 |
| 48 | Tong Big | 06 | 06 |
| 49 | Tong Small | 03 | 03 |
| 50 | Tripod Stand | 36 | 36 |
| 51 | Water Bath (6 Whole) | 03 | 03 |
| 52 | Water Distillation Apparatus | 01 | 01 |
| 53 | S S. Digital Electronic Balance 300 gm. | 01 | 01 |
| 54 | Magnetic Stirrer Bar Hot Plate & Regulator | 01 | 01 |
| 55 | Spectrophots Meter 10 Ltr. | 01 | 01 |
| 56 | Vacuum Pump Oil Free | 01 | 01 |
| 57 | Aspirator Bottle | 02 | 02 |
| 58 | Screw Driver Kit | 01 | 01 |
| 59 | Acetic Acid 500 m.l. | 04 | 04 |
| 60 | Ammonium Oxalate 500 gm. | 03 | 03 |
| 61 | Acetone 500 m.l. | 03 | 03 |
| 62 | Ammonium Thiocynate 500 gm. | 01 | 01 |
| 63 | Ammonia Solution 250 Ltr. | 02 | 02 |

| | | | |
|----|--------------------------------------|----|----|
| 64 | Ammonium Chloride 500 gm. | 04 | 04 |
| 65 | Ammonium Ferrous Sulphate 500 gm. | 04 | 04 |
| 66 | Bleaching Powder 500 gm. | 02 | 02 |
| 67 | Calcium Carbonate 500 gm. | 02 | 02 |
| 68 | Copper Sulphate 500 gm. | 01 | 01 |
| 69 | Calcium Chloride 500 gm. | 02 | 02 |
| 70 | Erechrome Blacking 25 gm. | 02 | 02 |
| 71 | Ethylene Amentia Acetic Acid 500 gm. | 02 | 02 |
| 72 | Ethyl Alcohol 500 m.l. | 04 | 04 |
| 73 | Formaldehyde Solution 500 gm. | 02 | 02 |
| 74 | Hydro Chloric Acid 250 Ltr. | 02 | 02 |
| 75 | I.P. A. Alcohol 250 Ltr. | 03 | 03 |
| 76 | Methyl Red 25 gm. | 02 | 02 |
| 77 | Methyl Orange 25 gm. | 02 | 02 |
| 78 | Mercury Chlorides 100 gm. | 01 | 01 |
| 79 | Magnus Sulphate 500 gm. | 02 | 02 |
| 80 | Mustered Oil 1000 m.l. | 01 | 01 |
| 81 | Nitric Acid 250 Ltr. | 01 | 01 |
| 82 | Oxalic Acid 500 gm. | 01 | 01 |
| 83 | Potassium Ferric Amide 500 gm. | 01 | 01 |
| 84 | Potassium Iodide 500gm. (Bottle) | 01 | 01 |
| 85 | Potassium Permanganate 500 gm. | 02 | 02 |
| 86 | Phenol 500 gm. | 02 | 02 |
| 87 | Phenolphthalein 25 gm. | 02 | 02 |
| 88 | Potassium Dichromate 500 gm. | 01 | 01 |
| 89 | Potassium Hydroxide 500 gm. | 02 | 02 |
| 90 | Sodium thiosulphate 500 gm. | 02 | 02 |
| 91 | Mobie Oil 1000 m.l. | 01 | 01 |
| 92 | Sulphuric Acid 250 Ltr. | 02 | 02 |
| 93 | Stannous Chloride 100 gm. | 02 | 02 |
| 94 | Silver Nitrate 25 gm. | 02 | 02 |
| 95 | Starch 500 gm. | 01 | 01 |
| 96 | Sodium Hydroxide 500 gm. | 01 | 01 |
| 97 | Sodium Carbonate 500 gm. | 01 | 01 |

| | | | |
|-----|---|----|----|
| 98 | Sodium Bicarbonate 500 gm. | 02 | 02 |
| 99 | Urea 500 gm. | 02 | 02 |
| 100 | Zinc Dust 500 gm. | 01 | 01 |
| 101 | Ferrous Sulphate 500 gm. | 02 | 02 |
| 102 | Potassium Thiocynate 500 gm. | 01 | 01 |
| 103 | Sodium Azide 500 gm. (Bottles) | 02 | 02 |
| 104 | Potassium Oxalate 500 gm. | 02 | 02 |
| 105 | Magentas Bicarbonate 500 gm. | 01 | 01 |
| 106 | Triethanlanine 500 gm. | 02 | 02 |
| 107 | Abel's/Point Apparatus | 01 | 01 |
| 108 | Analytical Balance with Wt. Box | 02 | 02 |
| 109 | Burette Stand with Clamps | 36 | 36 |
| 110 | Barrungar Balance | 01 | 01 |
| 111 | Conductivity Meter with conductivity cell | 02 | 02 |
| 112 | Gas Lighter | 01 | 01 |
| 113 | Hot Plate | 02 | 02 |
| 114 | KIPPS Apparatus Plastic (1000 m. l.) | 01 | 01 |
| 115 | Muffle Furnace | 01 | 01 |
| 116 | Hot Air Oven s.s. 12"x12" | 01 | 01 |
| 117 | Digital PH Meter | 02 | 02 |
| 118 | Pipette Stand Vertical | 03 | 03 |
| 119 | Red Wood Viscous Meter No. 1 | 02 | 02 |
| 120 | Red Wood Viscous Meter No. 2 | 02 | 02 |
| 121 | Spirit Lamps | 06 | 06 |
| 122 | Spactula S.S. 6" | 06 | 06 |
| 123 | Spactula S.S. 8" | 06 | 06 |

LISTS OF EQUIPMENT REQUIRED AS PER SYLLABUS AND EQUIPMENT AVAILABLE

Name of Dept. : **PHYSICS LAB.**

| Sr. No. | Name of Item | Qty. Required | Qty. Available | UNIT |
|---------|--------------|---------------|----------------|------|
|---------|--------------|---------------|----------------|------|

| | | | | |
|-----|--|---|---|-----|
| 1 | Newton's Ring Apparatus -Me 858 | 1 | 1 | KIT |
| 2 | Fresnel's Biprism Apparatus – Me 852 | 1 | 1 | KIT |
| 3 | Transmission Grating Apparatus - Me 855 | 1 | 1 | KIT |
| 4 | Resolving Power of Telescope Apparatus- ME 869 | 1 | 1 | KIT |
| 5 | Polarimetger Apparatus – Me 854 | 1 | 1 | KIT |
| 6 | Desauty Bridge Apparatus – Me 2208 | 1 | 1 | KIT |
| 7 | Decade Cap. Box with Sinewave OSC. & Inductance – ME 2200A (For ME 2200, Me 2201, ME 2208) | 1 | 1 | |
| 8 | Head Phone – ME 2219 | 1 | 1 | KIT |
| 9 | Sonometer Apparatus – ME 867 | 1 | 1 | KIT |
| 10 | Carry Foster Slide Wire Bridge Apparatus – Model # ME 2210 | 1 | 1 | KIT |
| 11 | Galvanometer 30-0-30 Division Sensitivity of 20ua/Division – ME 4720 | 1 | 1 | |
| 12 | Battery Eliminator 2-12VDC/3A – ME 413 | 1 | 1 | |
| 13 | Taping Key | 1 | 1 | |
| 14 | High Resistance Using Substitution Method Apparatus – Model # ME 821 | 2 | 2 | KIT |
| 15 | High Resistance by Leakage Method Apparatus – Model # ME 862 | 1 | 1 | KIT |
| 16 | Conversion of Galvanometer into Voltmeter & Ammeter Apparatus – Model # ME 567D | 2 | 2 | KIT |
| 17 | He Ne Laser Apparatus – ME 861H | 1 | 1 | KIT |
| 18 | Helical's Method Apparatus – Model # ME 581 | 1 | 1 | KIT |
| 19 | Ionization Potential of Mercury Apparatus – Model # ME 524 | 2 | 2 | KIT |
| 20 | Stewart & GEE's Apparatus – ME 859 | 2 | 2 | KIT |
| 21 | Thermocupple Apparatus – ME 863 | 1 | 1 | KIT |
| 22 | Reyleigh Bridge Apparatus – ME 2212 | 1 | 1 | KIT |
| 23 | ME 471D Galvanometer 30-0-30 Division Sensitivity of 20ua/DIV.ME 471D | 1 | 1 | |
| 24 | Decade Inductance Boxes Two Dials (Any One Dial) – Model # ME 322 | 1 | 1 | |
| 25 | PN Junction Diode Characteristics Apparatus with 2 Meters – Model # ME 539D | 2 | 2 | KIT |
| 26 | B.H. Curve Apparatus – Model # ME 566 | 2 | 2 | |
| 27 | Michalson interperometer Apparatus | 1 | 1 | KIT |
| 28. | Planks Constant Apparatus with Photo Cell Glas. P.S.A. Wooden Plank's Model ME-526 | 1 | 1 | KIT |
| 29. | Hall Effect Apparatus ME-825 | 1 | 1 | KIT |
| 30. | Four Probe Method Apparatus Model U ME-545 | 2 | 2 | KIT |

| | | | | |
|-----|------------------|---|---|--|
| 31. | Plier | 1 | 1 | |
| 32. | Side Cutter | 1 | 1 | |
| 33. | Nose Plier | 1 | 1 | |
| 34. | Wire stripper | 1 | 1 | |
| 35 | Screw Driver Set | 1 | 1 | |

LISTS OF EQUIPMENT REQUIRED AS PER SYLLABUS AND EQUIPMENT AVAILABLE

Name of Dept. : ELECTRONICS LAB.

| Sr. No. | Name of Item | Qty. Required | Qty. Available |
|----------------|--|----------------------|-----------------------|
| 1 | CRO 20 MHz, Dual Channel, 2 Trace – Model # ME 3020 | 4 | 4 |
| 2 | Function Generator 0.1 Hz ~ 5 MHz with Frequency Counter – Model # ME 957 ME 916 supplied in lieu of ME 957 on replacement basis. | 4 | 4 |
| 3 | 3.5 Digit Digital Multimeter (Manual range VC-890D) | 4 | 3 |
| 4 | 3.75 Digit Digital Multimeter with frequency counter of 30 Mhz Auto range | 4 | 5 |
| 5 | FN Junction diode characteristics apparatus with 2 meter – Model H ME-539D | 2 | 2 |
| 6 | Study of Clipping and Clamping Circuit apparatus Model-H ME-576 | 2 | 2 |
| 7 | Half Wave , Full Wave and Bridge rectifier apparatus ME-577D | 2 | 2 |
| 8 | Transistor Char. Apparatus. With regulated power supply Model H ME- 533D | 2 | 2 |
| 9 | Study of two stage rc-coupled amplifier Model H ME-619 | 2 | 2 |
| 10 | Digital AC multivoltmeter ME-257 | 2 | 2 |
| 11 | R.C. oscillaior (study of phase shift oscissltaor Model H ME-664 | 2 | 2 |
| 12 | Study of Common Emitter Transistor Amplifier – Model # ME 618 | 2 | 2 |
| 13 | FET Char. Appts. with Regulated Power Supply (Deluxe Model) – Model # ME 535D | 2 | 2 |
| 14 | Study of UJT Char. Appts. & UJT as Relaxation Oscillator – | 2 | 2 |

| | | | |
|----|---|---|---|
| | Model H ME 547BD | | |
| 15 | Voltage Stabilization Characteristics of Zener Diode with 2 Meter Model-H ME-542D | 2 | 2 |
| 16 | Study of Amplifier as differentiator and Integrator ME-631 | 2 | 2 |
| 17 | General purpose Bread Board with power supply | 5 | 5 |
| 18 | Various components like diode, transistors, resistors, Capacitors, transformer etc. | | |
| 19 | Plier | 1 | 1 |
| 20 | Screw Driver Kit | 1 | 1 |

LISTS OF EQUIPMENT REQUIRED AS PER SYLLABUS AND EQUIPMENT AVAILABLE

Name of Dept. : COMPUTER LAB.

| Sr. No. | Name of Item | Qty. Required | Qty. Available |
|----------------|--|----------------------|-----------------------|
| 1 | Computer Terminals P-IV | | |
| | A519215 MQD 2.66 P-IV, 80 GB HD, 256 RAM | 60 | 70 |
| 2 | Server XEON 3 GHZ | | |
| | PM-884011A-346 Server-3 GHZ XEON/300 GB HD/2GB RAM/CD DRIVE | 02 | 02 |
| 3 | Server- 3 GHZ Series 86484BA X226 3GHZ XEON/360 GB RAM/Multi Drive (Dual Core Capable) | 01 | 01 |
| 4 | Nortel Bay Stack Managed Switches Managed Switches | 01 | 01 |
| 5 | D-LINK 24 Port LAN Switch Un-Managed Switch | 01 | 01 |
| 6 | 15' LCD TFT Monitor | 60 | 70 |
| 7. | Rack 42 U with attachment | 02 | 02 |
| 8 | 5 KVA with half hour back-up | 01 | 01 |
| 9 | 3 KVA with half hour back-up | 01 | 01 |
| 10 | 10 KVA with half hour back-up | 01 | 01 |
| 11 | Laser Printers | 06 | 07 |
| 12 | Relevant Legal Softwares - System Software | 02 | 02 |
| 13 | Application Software Packages | 04 | 04 |
| 14 | HCL INFINITI INTEL DUAL CORE E2140 @ 1.6GHZ | | |
| 15 | INITIAL DUAL CORE E2140 @1.6 GHZ | 01 | 01 |

| | | | |
|----|--|----|----|
| 16 | 1 MB CACHE.1 GB DDR RAM @667 MHZ 160 GS SATA HARD DISK 17' | 01 | 01 |
| 17 | LCD Monitor | 01 | 01 |
| 18 | CARD HCL Keyboard | 01 | 01 |
| 19 | Optical Scroll Mouse | 01 | 01 |
| 20 | Libert 600 Va UPS | 01 | 01 |
| 21 | HP 1018 Laser Printer | 01 | 01 |
| 22 | External use DVD Combo Drivre | 01 | 01 |
| 23 | Sharp AR5316 Multi-functional Printer-Cum-Copier | 01 | 01 |
| 24 | i-ball beton ADSL+2 Broadband router | 01 | 01 |

Softwares

1. Msdn
2. Antivirus mcfée
3. Microsoft office 2007

All computers are connected by local LAN

Internet facility: BSNL leased line with 2 mbps.

APPENDIX-X

LIST OF EXPERIMENTAL SET UP
B. TECH. 1st Semester
PHYSICS LAB.

LIST OF EXPERIMENTS

1. To find the wavelength of Sodium light by Newton's rings experiment.
2. To find the wavelength of Sodium light by using fresnel bi-prism.
3. To find wavelength of various colours of white light with the help of a plane transmission diffraction grating.
4. To find the wavelength of Sodium light by Michelson interferometer.
5. To find the frequency of AC mains using sonometer.
6. To find the resistance of a galvanometer by post office box.
7. To find low resistance by Carey Foster bridge.
8. To find the specific rotation of sugar solution by using polarimeter.
9. To find the resolving power of a telescope.
10. To find the value of high resistance by substitution method.
11. To convert a given galvanometer into an ammeter of desired range and verify the same.
12. To compare the capacities of two condensers by de-Sauty's bridge and hence to find the dielectric constant of a medium.
13. To verify the Newton formula and hence to find focal length of the given convex lens.

B. TECH. 2nd Semester

1. Calculate Ionization potential of mercury using Thytron valve.

2. To determine the value of Plank's constant(h) using by stopping potential of different filters.
3. To plot the forward and reverse bias characteristics by P-N Junction diode.
4. To measure Hall Coefficient of Germanium and calculation of charge carriers.
5. To determine resistivity of a semi-conductor by four probe method.
6. To determine the value of e/m of an electron by Helical method.
7. To plot the BH curve for the sample coil provided inside the cabinet.
8. To find temperature coefficient of resistance of platinum using post-office box.
9. To determine the self inductance of given coil by Rayleigh's method.
10. To find the capacity of condenser using flashing and quenching of a neon/ agron bulb.
11. To plot a graph between thre temperature of hot junction and thermo –e.m.f. for a thermo-couple using a potentiometer.
12. To study the variation of magnetic field along the axis of a circular coil carrying current and to estimate the radius of coil.

**B. TECH. 1ST /2nd Semester
CH-103E
CHEMISTRY LAB.
(COMMON FOR ALL BRANCHES)**

Note: At least ten experiments are to be performed by the students.

LIST OF EXPERIMENTS

4. Determination of Ca⁺⁺ and Mg⁺⁺ hardness of water using EDTA solution.
5. Determination of alkalinity of water sample.
6. Determination of dissolved oxygen (Do) in the given water sample.
7. To determine temporary & permanent hardness by EDTA method.

8. Determination of viscosity of lubricant by Red Wood Viscometer (No. 1 & No. 2).
9. To determine flash point & of fire point of an oil by Pensky-Marten's flash point apparatus.
10. To prepare Phenol-formaldehyde and Urea formaldehyde resin.
11. To find out saponification No. of an oil.
12. Estimation of calcium in lime stone and dolomite.
13. Determination of concentration of KMnO_4 solution spectrophotometrically.
14. Determination of strength of HCL solution by titrating it against NaOH solution conductometrically.
15. To determine amount of sodium and potassium in a given water sample by flame photometer.
16. Estimation of total iron by internal indicator methods.
17. Estimation of total iron by external indicator methods.

**ME-107E
WORKSHOP PRACTICE**

Note: At least ten experiments/jobs are to be performed/prepared by students in the semester.

LIST OF EXPERIMENTS

1. To study different types of measuring tools used in metrology and determine least counts of vernier calipers, micrometers and vernier height gauges.
2. To study different types of machine tools (lathe, shaper or planer or slotter, milling, drilling machines).
3. To prepare a job on a lathe involving facing, outside turning, taper turning, step turning, radius making and parting-off.
4. To study different types of fitting tools and marking tools used in fitting practice.
5. To prepare layout on a metal sheet by marking and prepare rectangular tray, pipe shaped components e.g. funnel.
6. To prepare joints for welding suitable for butt welding and lap welding.
7. To perform Pipe Welding.
8. To study various types of Carpentry Tools and prepare simple types of at least two wooden joints.
9. To prepare simple engineering components/shapes by Forging.
10. To prepare mould and core assembly, to put metal in the mould and fettle the casting.
11. To prepare horizontal surface/vertical surface/curved surface/slots or v-grooves on a shaper/planner.
12. To prepare a job involving side and face milling on a milling machine.

EE-103E
ELECTRICAL TECHNOLOGY LAB.

LIST OF EXPERIMENTS

1. To verify KCL and KVL.
2. To verify Thevenin's and Norton's Theorems.
3. To verify superposition theorems.
4. To study frequency response of a series R-L-C circuit and determine resonant frequency and Q-factor for various values of a R,L,C.
5. To study frequency response of parallel R-L-C- circuit and determine resonant frequency and Q-factor for various values of a R,L,C.
6. To perform direct load test of a transformer and plot efficiency v/s load characteristics.
7. To perform O.C. and S.C. tests on transformer.
8. To perform speed control of DC Motor.
9. To perform O.C and S.C. tests of a three phase induction motor.
10. Measurement of power in a 3 phase system by two watt meter method.

EL-109E
ELEMENTS OF ELECTRONICS ENGINEERING LAB.

LIST OF EXPERIMENTS

1. (a) To study the differences between Active and Passive type of components.
(b) Generalized use of CRO and Multimeter.
2. To perform the V-I characteristics of a P-N Junction diode in forward and reverse bias.
3. To perform the clipping and clamping circuit for a diode.
4. To perform the half wave and full wave rectifier with and without filter and to calculate its ripple factor and PIV rating.
5. To perform Zener diode as Voltage Regulator.
6. To study the I/P and O/P characteristics of npn transistor in common emitter configuration.
7. To determine the A_v , A_i of RC coupled CE transistor amplifier.
8. Determine the effect of negative feedback and gain in CE, RC coupled amplifier.
9. To perform the RC coupled Oscillator.
10. To perform V-I characteristics for a JFET.
11. Study of UJT characteristics.
12. To perform the experiment using Op-Amp as an integrator and differentiator.

CSE-103E
COMPUTER PROGRAMMING LAB.

Note: At least 5 to 10 more exercises to be given by the teacher concerned.

Representative programming problems:-

1. Write a program to find the largest of three numbers. (if-then-else)
2. Write a program to find the largest number out of ten numbers (for-statement).
3. Write a program to find the average male height & average female heights in the class (input is in form of sex code, height).
4. Write a program to find roots of quadratic equation using functions and switch statements.
5. Write a program using arrays to find the largest and second largest no. out of given 50 nos.
6. Write a program to multiply two matrices.
7. Write a program to read a string and write it in reverse order.
8. Write a program to concatenate two strings.
9. Write a program to sort numbers using the Algorithm.
10. Represent a deck of playing cards using arrays.
11. Write a program to check that the input string is a palindrome or not.

ME-109E
ELEMENTS OF MECHANICAL ENGINEERING LAB.

Note: At least seven experiments should be performed from the above list. Remaining three experiments should be performed as designed & set by the concerned Institution as per the scope of the syllabus.

LIST OF EXPERIMENTS -

1. To study Cochran & Babcock & Wilcox boilers.
2. To study the working & function of mountings & accessories in boilers.
3. To study 2-stroke & 4-stroke diesel engines.
4. To study 2-stroke & 4-stroke petrol engines.
5. To calculate the V.R., M.A. & efficiency of single, double & triple start worm & worm wheel.
6. To calculate the V.R., M.A. & efficiency of single & double purchase winch crabs.
7. To find the percentage error between observed and calculated values of stresses in the members of a Jib crane.
8. To draw the SF & BM diagrams of a simply supported beam with concentrated loads.
9. To study the simple & compound screw jacks and find their MA, VR & efficiency.
10. To study the various types of dynamometers.
11. To study the constructional features & working of Pelton/Kaplan/Francis.
12. To prepare stress-strain diagram for mild steel & cast iron specimens under tension and compression respectively on a Universal testing machine.
13. To determine the Rockwell/Brinell/Vickers hardness no. of a given specimen on the respective machines.

APPENDIX-XI**ACADEMIC CALANDER OF THE KURUKSHETRA UNIVERSITY**

Kurukshetra University Kurukshetra
(Established by the State Legislative Act XII of 1956)

The following Schedule of Academic Calendar be observed by all the Engg. Colleges/Institutes affiliated to Kurukshetra University for the Academic Session 2008-09 as under :

| EVENT | ODD SEMESTER | EVEN SEMESTER |
|------------------------|--------------------------|--------------------------|
| Teaching | 11-08-2008 to 29-11-2008 | 27-01-2009 to 09-05-2009 |
| Preparatory Holidays | 30-11-2008 to 10-12-2008 | 10-05-2009 to 18-05-2009 |
| Theory Examinations | 11-12-2008 to 09-01-2009 | 19-05-2009 to 13-06-2009 |
| Practical Examinations | 10-01-2009 to 17-01-2009 | 14-06-2009 to 20-06-2009 |
| Winter Break | 18-01-2009 to 26-01-2009 | --- |
| Summer Break | -- | 13-06-2009 to 28-07-2009 |

Commencement of New Session w.e.f. 01-08-2009

SESSIONAL EXAMINATION SCHEDULE

| EVENT | ODD SEMESTER | EVEN SEMESTER |
|---------------|---------------------|----------------------|
| Sessional –I | 22,24 & 25-09-2008 | 02, 03 & 04-03-2009 |
| Sessional-II | 27,30 & 31-10-2008 | 13, 15 & 16-04-2009 |
| Sessional-III | 27, 28 & 29-11-2008 | 07, 08 & 09-05-2009 |

REGISTRAR

Endst. No. ACR-2/11/08/11981-12051 Dated 14-07-2008

APPENDIX-XII

ACADEMIC TIME TABLE – SESSION 2008-09

BRANCH:- Computer Science Engineering

| | 9:00-9:50 | 9:50-10:40 | 10:40-11:30 | 11:30-12:20 | 12:20-1:00 | 1:00-1:50 | 1:50-2:40 | 2:40-3:30 | 3:30-4:20 |
|-----------|--|------------------------|------------------|-------------------------------|------------|--|---|--|--------------------------------------|
| TUESDAY | CHEM T1,T.R-I (RD) ENG T2, TR-II (NV) | ELECTRICAL L LH-3 (SS) | CHEM L LH-3 (RD) | MATH.L LH-3 (AG) | L | ELECTRICAL T1, TR-I(SS) INTERNET LAB T2 | CHEM LAB L1 (RD) PHYSICS LAB L2 (SY) | | ENVT L LH-3 (RD) |
| WEDNESDAY | CHEM T2,T.R-I (RD) ENG T1, TR-II (NV) | ELECTRICAL L LH-3 (SS) | CHEM L LH-3 (RD) | MATH.L LH-3 (AG) | U | SPORTS | CHEM LAB L2 (RD) PHYSICS LAB L1 (SY) | | ENG. L, LH-3 (NV) |
| THURSDAY | PHYSICS L LH-3 (SY) | ELECTRICAL L LH-3 (SS) | CHEM L LH-3 (RD) | MATH.L LH-3 (AG) | N | ED1 (Dr. D.K.MAHARAJ) | | ENVT L LH-3 (RD) | |
| | | | | | | ELECTRICAL T2, TR-I(SS) | ELECTRICAL LAB L2(VG) | | |
| FRIDAY | ENVT L LH-3 (RD) | ENG. L LH3(NV) | PHY L LH-3 (SY) | MATH.L LH-3 (AG) | C | ED2 (Dr. D.K.MAHARAJ) | | MATH T2 T.R-I (AG) ELECTRICAL T1 TR-II (SS) | |
| | | | | | | PHY T1 TR-I (SY) | ELECTRICAL LAB L1(VG) | | |
| SATURDAY | ENVT L LH-3 (RD) | ENG. L LH3(NV) | PHY L LH-3 (SY) | INTERNET LAB T1 LIBRARY T2 | H | MATH T1 T.R-I (AG) LIBRARY T2 | PHYSICS T2 TR-I(SY) INTERNET LAB T1 | SPORTS | ELECTRICAL T2 TR-I(SS) LIBRARY T1 |

L-LECTURE T TUTORIAL LH LECTURE HALL TR TUTORIAL ROOM VG VIKAS GUPTA AG- ARJUN GUPTA RD-RAJNI DEVI AS-ABHISHEK SHARMA SS-SACHIN SHARMA
HL- HEMLATA SY-SWATI YADAV AM-ARUN MALIK MT-MAMTA TANDON NV- NISHA VAERMA ED-ENGINEERING DRAWING
CSE GROUP 1 (4408101 TO 120) IT GROUP 1 (4408201 TO 218) CSE, ECE GROUP 2 (4408121-123, 4408301 TO 318) ME GROUP 2 (4408401 TO 416)

PROF D.K.MAHARAJ
PRINCIPAL

TIME TABLE INCHARGE

MR. ARJUN GUPTA MRS. RAJNI DEVI

Asian Institute of Management and Technology(Village Dhaurng,Distt, Yamuna Nagar)
Time table for Session 2008-2009
BRANCH:- Electronics & Communication Engineering

| | 9:009:50 | 9:50-10:40 | 10:40-11:30 | 11:30-12:20 | 12:20-1:00 | 1:00-1:50 | 1: 50-2:40 | 2:40-3:30 | 3:30-4:20 |
|-----------|--|------------------------|------------------|-------------------------------|------------|---|---|-----------|--|
| TUESDAY | CHEM T1,T.R-I (RD) ENG T2, TR-II (NV) | ELECTRICAL L LH-3 (SS) | CHEM L LH-3 (RD) | MATH,L LH-3 (AG) | L | ELECTRICAL T1, TR-I(SS) INTERNET LAB T2 | CHEM LAB L1 (RD) PHYSICS LAB L2 (SY) | | ENVT L LH-3 (RD) |
| WEDNESDAY | CHEM T2,T.R-I (RD) ENG T1, TR-II (NV) | ELECTRICAL L LH-3 (SS) | CHEM L LH-3 (RD) | MATH,L LH-3 (AG) | U | SPORTS | CHEM LAB L2 (RD) PHYSICS LAB L1 (SY) | | ENG. L, LH-3 (NV) |
| THURSDAY | PHYSICS L LH-3 (SY) | ELECTRICAL L LH-3 (SS) | CHEM L LH-3 (RD) | MATH,L LH-3 (AG) | N | ED1 (Dr. D.K.MAHARAJ) ELECTRICAL T2, TR-I(SS) ELECTRICAL LAB L2(VG) | | | ENVT L LH- 3 (RD) |
| FRIDAY | ENVT L LH- 3 (RD) | ENG. L LH3(NV) | PHY L LH-3 (SY) | MATH,L LH-3 (AG) | C | ED2 (Dr. D.K.MAHARAJ) PHY T1 TR-I (SY) ELECTRICAL LAB L1(VG) | | | MATH T2 T.R-I (AG) ELECTRICAL T1 TR-II (SS) |
| SATURDAY | ENVT L LH- 3 (RD) | ENG. L LH3(NV) | PHY L LH-3 (SY) | INTERNET LAB T1 LIBRARY T2 | H | MATH T1 T.R-I (AG) LIBRARY T2 | PHYSICS T2 TR-I(SY) INTERNET LAB T1 | SPORTS | ELECTRICAL T2 TR-I(SS) LIBRARY T1 |

L-LECTURE T TUTORIAL LH LECTURE HALL TR TUTORIAL ROOM VG VIKAS GUPTA AG- ARJUN GUPTA RD-RAJNI DEVI AS-ABHISHEK SHARMA SS-SACHIN SHARMA HL- HEMLATA SY- SWATI YADAV AM-ARUN MALIK MT-MAMTA TANDON NV- NISHA VAERMA ED-ENGINEERING DRAWING CSE GROUP 1 (4408101 TO 120) IT GROUP 1 (4408201 TO 218) CSE, ECE GROUP 2 (4408121-123, 4408301 TO 318) ME GROUP 2 (4408401 TO 416)

PROF D.K.MAHARAJ
PRINCIPAL

TIME TABLE INCHARGE

MR. ARJUN GUPTA
MRS. RAJNI DEVI

Asian Institute of Management and Technology(Village Dhaurng,Distt, Yamuna Nagar)
Time Table for Session 2008-2009
Branch :- Information Technology

| | 9:00-9:50 | 9:50-10:40 | 10:40-11:30 | 11:30-12:20 | 12:20-1:00 | 1:00-1:50 | 1:50-2:40 | 2:40-3:30 | 3:30-4:20 |
|-----------|---|-----------------|---------------------------------------|--------------------|------------|--|--|--|--|
| TUESDAY | PHYSICS L LH-1 (MT) | MATHL LH1 (AG) | ELECTRONIC L LH-1 (VG) | COMP L LH-1 (HL) | | SPORTS | ELECTRONIC LAB L1 (AS) COMP LAB L2 (AM) | | MATH T2 T.R-I (AG) COMP T1(T.R-II) (HL) |
| WEDNESDAY | MP L LH-1 (AM) | MATHL LH-1 (AG) | ELECTRONIC L LH-1 (VG) | COMP L LH-1 (HL) | | PHYSICS L LH-1 (MT) | ELECTRONIC LAB L2 (AS) COMP LAB L1 (AM) | | PHY T1 TR-II (MT) COMP T2 T.R-I (HL) |
| Thursday | MP L LH-1 (AM) | MATHL LH-1 (AG) | ELECTRONIC L LH-1 (VG) | COMP L LH-1 (HL) | | BIO TECH T1 TRI(RD) INTERNET LAB T2 | BIO TECH L LH-1(RD) | ELECTRONIC T1 TR-I (AS) INTERNET LAB T2 | COMP T1 T.R-II (HL) LIBRARY T2 |
| Friday | MP L LH-1 (AM) | MATHL LH-1 (AG) | PHYSICS L LH-1 (MT) | BIO-TECHL LH-1(RD) | | WORKSHOP W1(AM) | | | BIO-TECH T2 TR-I(RD) INTERNET LAB T1 |
| | | | | | | COMP T2 TR-II (HL) | PHYSICS LAB L2 (MT) | | |
| Saturday | MATH T1 T.R-I (AG) PHY T2 TR-II (MT) | MP L LH-1 (AM) | ELECTRONIC T2 TR-I (AS) LIBRARY T1 | BIO-TECHL LH-1(RD) | | WORKSHOP W2(AM) | | | SPORTS |
| | | | | | LIBRARY T1 | PHYSICS LAB L1 (MT) | | | |

L-LECTURE T TUTORIAL LHLECTURE HALL TR TUTORIAL ROOM VG VIKAS GUPTA AG- ARJUN GUPTA RD-RAJNI DEVI AS-ABHISHEK SHARMA SS-SACHIN SHARMA
HL- HEMLATA SY-SWATI YADAV AM-ARUN MALIK MT-MAMTA TANDON NV- NISHA VAERMA ED-ENGINEERING DRAWING
CSE GROUP 1 (4408101 TO 120) IT GROUP 1 (4408201 TO 218) CSE, ECE GROUP 2 (4408121-123, 4408301 TO 318) ME GROUP 2 (4408401 TO 416)

PROF D.K.MAHARAJ
PRINCIPAL

TIME TABLE INCHARGE
MR. ARJUN GUPTA MRS. RAJNI DEVI

Asian Institute of Management and Technology(Village Dhaurng,Distt, YamunaN agar)
Time Table for Session 2008-2009
Branch :- Mechanical Engineering

| | 9:00-9:50 | 9:50-10:40 | 10:40-11:30 | 11:30-12:20 | 12:20-1:00 | 1:00-1:50 | 1:50-2:40 | 2:40-3:30 | 3:30-4:20 |
|-----------|---|-----------------|---------------------------------------|---------------------|-----------------|--|------------------------|--|--|
| TUESDAY | PHYSICS L LH-1 (MT) | MATHL LH-1 (AG) | ELECTRONIC L LH-1 (VG) | COMP L LH-1 (HL) | | SPORTS | ELECTRONIC LAB L1 (AS) | | MATH T2 T.R-I (AG) COMP T1(T.R-II) (HL) |
| | | | | | | | COMP LAB L2 (AM) | | |
| WEDNESDAY | MP L LH-1 (AM) | MATHL LH-1 (AG) | ELECTRONIC L LH-1 (VG) | COMP L LH-1 (HL) | | PHYSICS L LH-1 (MT) | ELECTRONIC LAB L2 (AS) | | PHY T1 TR-II (MT) COMP T2 T.R-I (HL) |
| | | | | | | | COMP LAB L1 (AM) | | |
| Thursday | MP L LH-1 (AM) | MATHL LH-1 (AG) | ELECTRONIC L LH-1 (VG) | COMP L LH-1 (HL) | | BIO TECH T1 TRI(RD) INTERNET LAB T2 | BIO TECH L LH-1(RD) | ELECTRONIC T1 TR-I (AS) INTERNET LAB T2 | COMP T1 T.R-II (HL) LIBRARY T2 |
| Friday | MP L LH-1 (AM) | MATHL LH-1 (AG) | PHYSICS L LH-1 (MT) | BIO-TECH L LH-1(RD) | | WORKSHOP W1(AM) | | | BIO-TECH T2 TR-I(RD) INTERNET LAB T1 |
| | | | | | | COMP T2 TR-II (HL) | PHYSICS LAB L2 (MT) | | |
| Saturday | MATH T1 T.R-I (AG) PHY T2 TR-II (MT) | MP L LH-1 (AM) | ELECTRONIC T2 TR-I (AS) LIBRARY T1 | BIO-TECH L LH-1(RD) | WORKSHOP W2(AM) | | | | SPORTS |
| | | | | | LIBRARY T1 | PHYSICS LAB L1 (MT) | | | |

L-LECTURE T TUTORIAL LHLECTURE HALL TR TUTORIAL ROOM VG VIKAS GUPTA AG- ARJUN GUPTA RD-RAJNI DEVI AS-ABHISHEK SHARMA SS-SAACHIN SHARMA
HL- HEMLATA SY-SWATI YADAV AM-ARUN MALIK MT-MAMTA TANDON NV- NISHA VAERMA ED-ENGINEERING DRAWING
CSE GROUP 1 (4408101 TO 120) IT GROUP 1 (4408201 TO 218) CSE, ECE GROUP 2 (4408121-123, 4408301 TO 318) ME GROUP 2 (4408401 TO 416)

PROF D.K.MAHARAJ
PRINCIPAL

TIME TABLE INCHARGE

MR. ARJUN GUPTA MRS. RAJNI DEVI

APPENDIX-XIII**TEACHING LOAD OF EACH FACULTY**

| Sr.No | Subject | Work Load | | | |
|--------------|--|------------------|-----------------|-------------|--------------|
| | | Lecture | Tutorial | Lab | Total |
| 1. | Computer Programming in C | 3 | 4 | 4 | 11 |
| 2. | Electronics | 3 | 2 | 4 | 9 |
| 3 | Electrical | 3 | 4 | 4 | 11 |
| 4. | Mathematics | 8 | 4 | --- | 12 |
| 5. | Chemistry | 3 | 2 | 4 | 9 |
| 6. | Physics | 6 | 4 | 8 | 18 |
| 7. | Bio-Technology | 3 | 2 | ---- | 5 |
| 8. | Envt. Studies | 4 | --- | --- | 4 |
| 9. | Engineering Drawing | --- | --- | 6 | 6 |
| 10. | Manufacturing Process | 4 | --- | --- | 4 |
| 11. | Workshop | --- | --- | 6 | 6 |
| 12. | Communication Skills in English | 3 | 2 | --- | 5 |